PRICE
Three Cents

The Daily Courier

Connellsville's Biggest and Best Newspaper. Sworn Average Daily Circulation Last Week, 5,943

WEATHER
Showers

VOL. 18, NO. 166. CONNELLSVILLE, PA., SATURDAY EVENING, MAY 22, 1920. EIGHT PAGES.

PRESIDENT CARRANZA SLAIN IN RETREAT IN PUEBLA MOUNTAINS, ALONG WITH ALL OF HIS PARTY, OFFICIAL REPORT SAYS

Fugitive Chief Executive Falls During Attack Led By Gen. Herrera.

DESERTED BY HIS TROOPS

State Department Uninformed as to the Detailed Facts and Recognition of the Defacto Government is a Matter Yet to Be Determined.

By Associated Press.

MEXICO CITY, May 22—President Carranza, who with a small party of followers had been a fugitive in the mountains of Puebla since late last week, was killed at Tlaxcalantongo early Thursday morning, according to official announcement here. His companions, the names of whom are unknown, also were slain.

General Herrera, it is said, directed the attack which resulted in the death of the fugitive president and his followers. He belonged to forces commanded by General Mariel, who accompanied Carranza in his flight but who later deserted Carranza and joined the revolutionists.

There is some uncertainty regarding the exact affiliation of General Herrera. It is generally believed possible, however, that he commanded a small guard which was with the fleeing president. He was in rebellion against Carranza for several years, centering his operations in the state of Puebla. He surrendered last March to General Mariel who was in command of government forces in that state.

When General Mariel went over to the revolutionists last week a portion of his troops remained loyal to the president and belief exists that Carranza might have taken along with him in his flight toward Tuxpam Herrera forces which finally turned against him.

Tlaxcalantongo is a small village in the northern "panhandle" of the state of Puebla. It is approximately 85 miles from San Andres, where Carranza left his forces and took refuge in the mountains.

The official announcement was given out at 10:30 o'clock last night from the headquarters of General Obregon.

WASHINGTON, May 22—No report on the death of Carranza had come today from the American embassy in Mexico City and the Associated Press dispatches were the only information before the government here.

If Carranza has been killed the manner of his death may inject an unlooked for element into the question of the recognition of the new government in Mexico. When President Wilson declined to recognize Huerta after the killing of Madero and Suarez, he outlined and gave notice to all Latin-American countries a broad policy that the United States would recognize no government not based on constitutional authority.

Up to this time the Mexican revolution has been marked by an absence of fighting and the question of whether the revolutionary forces might be recognized has been left for later development.

If it were to be shown that Carranza was killed in a coup d' etat, the question of recognition of the new government probably would go back to President Wilson's originally outlined policy. If he were killed in battle with the revolutionists it probably would still be a question whether the recognition of his successors came within the policy laid down seven years ago.

The details of the Mexican president's death will have to be fully known before the State Department makes any decision which would bear on the question of recognition which probably would not be taken up at all until after election in Mexico.

TORREON, Mex., May 22—Forces of Governor Arrieta, who has not yet recognized the revolution, yesterday gave battle to revolutionary troops under General Lavega in Durango, General Calles announced today. Seven of the Carranza troops were killed. The Arrieta forces included 200 cavalry.

CARRANZA

ANOTHER OPEN FORUM

Much Interest in Innovation in the Baptist Church.

The open forum had a splendid beginning Sunday night last in the First Baptist church, the congregation being greatly interested in the question asked: "What Becomes of the Heathen Who Worships Idols Conscientiously and Dies Without Having Heard of Christ?" The meeting was short, however, for the forum because one hour is the limit for it any Sunday night.

This week while the same time will be devoted to the meeting, the questions that have come out of last week's discussion will be taken up. Some of them are: "Is there a Second Chance?" "Are Not Children Saved?" "How Far Are Parents Responsible For Their Children's Training?" Any person will have opportunity to speak on the floor after the minister has presented the question and answers.

Other questions that are put on the plates Sunday morning or are dropped into the forum question box in the corridor.

RELINING FURNACE AT DUNBAR IS TO BE STARTED MONDAY

Work Will Be Rushed Night and Day With Hope of Completing Work Within a Month.

Special to The Courier.

DUNBAR, May 22—The McKee company of Pittsburg, which has the contract for relining No. 2 furnace of the American Manganese Manufacturing company, arrived in town with a force of bricklayers Thursday and began work on the job. The contract was awarded some time ago and the hope was to complete the job in 60 days from that date, but the railroad strike prevented the arrival of needed materials. Now the contractors expect to complete the work in one month. To insure this the work will be continuous.

In addition to the men who arrived Thursday 20 more came on Friday. These will constitute the night force. The hearth of the furnace is already nearly completed, and it is expected to begin work on the lining Monday.

Minor changes will be made in the lining completely modernizing the stack so that when completed there will be no better furnace in the country. These are the only blast furnaces in the county and, with allied industries, constitute the biggest manufacturing center in Fayette. Other improvements are under way, and still others in contemplation, indicating that the company lacks nothing in enterprise. Its products are of the best and command a market all over the world.

PITTSBURG CARMEN OFFERED 59 TO 65 CENTS PER HOUR

If Scale Is Accepted Increase in Fare Is Probable, According to Forecast of Receivers.

By Associated Press.

PITTSBURG, May 22—Receivers of the Pittsburg Railways company today met the demands of conductors and motormen for a 75 per cent increase in wages, by offering them 59, 63 and 65 cents an hour increase but not what the men asked.

In a statement issued after the conference the receivers forecast an increase in all fares if the men accept the new schedule.

No Adjournment Agreement.

WASHINGTON, May 22—No agreement on plans for adjournment or recess of Congress over the political convention was reached today at the conference of Republican Senators.

Soldier Relief to Fore.

WASHINGTON, May 22—On a strict party vote the House Rules committee today ordered a favorable report of a resolution giving soldier relief legislation the right of way for House consideration. Chairman Campbell said the rule would not be presented to the House before Tuesday.

Irish Friends' Meeting.

The regular meeting of George Washington Branch of the Friends of Irish Freedom will be held Sunday evening at 8 o'clock in the parochial hall.

Taylor Leaves News.

Howard R. Taylor, associate editor of the Daily News, has resigned to take a position with the Gazette Times in Pittsburg. His resignation became effective yesterday. He has been a member of the News staff for two years.

Renews Bail For Court.

Charles Jacobs, colored, was taken to Uniontown Thursday night by Sheriff I. I. Shaw to have his bail renewed for the June court. It had been incorrectly stated his home was raided by the officers.

GROVER BERGDOLL AIDED IN MAKING GETAWAY, BELIEF

Draft Evader's Case Points Strongly to Collusion.

NO TRACE IS YET FOUND

Officials Unable to Find Even Direction Taken by Fugitive Convict; Temporarily Out of Prison to Reveal Secret Hiding Place of Money.

By Associated Press.

WASHINGTON, May 22—Grover Cleveland Bergdoll, rich draft dodger who escaped from two Army sergeants in Philadelphia yesterday, was permitted to leave Fort Jay on representation of his counsel that he had secreted a large sum of money in a place known only to himself, Secretary Baker said today in a formal statement.

PHILADELPHIA, May 22—Grover Cleveland Bergdoll, wealthy draft dodger who escaped from non commissioned Army officers in his mother's automobile yesterday, was still at liberty today. Both federal and city authorities said that search had failed to reveal even the direction in which he went.

Department of Justice agents here are investigating certain aspects of the case which they say point strongly to collusion. While they would not say upon whom their suspicions rested they declared they were convinced that Bergdoll was aided in his escape.

DRIVE CONTINUED

"Y" Membership Campaign Goes Over Into Next Week.

The membership drive of the Baltimore & Ohio Y. M. C. A. will continue into next week, it has been decided by the captains and members of the canvassing teams. More than half the goal has been secured, but still quite a number are necessary.

Tomorrow four-minute men will visit the men's classes in the churches and explain the necessity of securing more members. Mr. Bennett, a representative of Chief Welfare Agent Woods of Baltimore, is in the city looking the situation over. The canvassers will meet again Monday night at the "Y" auditorium for supper.

MEMORIAL SERMON

Will Be Delivered at Presbyterian Church by Rev. Proudfit.

The annual memorial sermon to the Grand Army of the Republic will be delivered tomorrow morning at 11 o'clock in the First Presbyterian church by Rev. J. L. Proudfit, pastor. Members of William F. Kurtz Post No. 104, Grand Army, will meet at 10:30 o'clock at Commander W. P. Clark's office. The Ladies' Circle to William F. Kurtz Post will meet in the church lobby.

Milton L. Bishop Post No. 301, The American Legion, and the Spanish War Veterans also have arranged to attend the services.

DUNBAR MAN INJURED

Crane Strikes Archie Reed in Face, Breaking His Nose.

Special to The Courier.

DUNBAR, May 22—Archie Reed of the furnace is at home suffering from a broken nose and a lacerated face as the result of a blow from the handle of the crane used in the casting house to lift the heavy sows of warm metal that they may be broken. He and two Italians were trying to lift an exceptionally heavy piece and "stalled." The Italians then let go of the crank and the handle flying back struck Reed a violent blow across the lower part of the forehead and over the nose. The blow knocked him senseless to the ground.

A casual examination by the first aid team caused them to believe his skull was fractured. He was carried to the furnace hospital and given first aid and Dr. Guie sent for at once. He found that the skull was not fractured, but that the nose was broken. After reducing the fracture, Reed was taken to his home and although pretty badly hurt, is doing nicely. Reed remained unconscious for eleven minutes.

Carpenters to Attend Funeral.

Funeral services for David C. Brunner, West Penn employe who died suddenly Thursday, will be held at J. E. Sims' chapel Sunday afternoon at 3 o'clock, with Rev. G. L. C. Richardson officiating. The request is made that all members of Carpenters' Union No. 321 attend the services. Interment will be in Hill Grove cemetery.

Discharged From Hospital.

Mrs. Elizabeth Balsley of Fairview avenue who was admitted to the Cottage State hospital for an operation returned to her home this morning.

CHINAMAN ABSENT 35 YEARS GOES HOME TO SEE WIFE AND "BOY"

Special to The Courier.

DUNBAR, May 22.—Chang Lee, a Chinese laundryman, who for the past quarter of a century has "done the washing" for Dunbar people, has returned to his native land to spend his closing years there. He left China 35 years ago, and had done well in America so he can live a retired life in his home land, which since his departure has become a republic. When he was starting away he remarked to a patron that he was going back to China to see his wife and "little boy," whom he had left 35 years ago. He seemed to think that the boy would still be little and the wife of his bosom still young.

ANNUAL SONG FESTIVAL BRIEF BUT VERY GOOD

First and Second Year High School Students Do Excellent Work.

DANCES A BIG FEATURE

The first and second year students of the junior high school last night presented the annual spring song festival before a large audience in the auditorium. A program of varied and interesting songs and folk dances was presented. The young actors did exceptionally well, some of the parts not being without their difficulties.

The entertainment was in two parts, the first being given by the first year students. The second year students participated in the latter part of the program.

The songs were gotten off well. The opening number of three parts was presented by a group of 60 boys. The pantomine, "O No! John," by Beatrice Johnston and Van Marietta was an exceptionally well staged number. Roy Davis, who was to have been a principal, was kept out by illness. Belva Dorsey, Mary Frances Kurtz, Thelma Farquhar, Eleanor Cunningham, Edna Blackstone and Bess Albright gave a folk dance which brought rounds of applause. A girls' chorus from the class sang "Beyond the Horizon," which demonstrated their proficiency in vocal music. Drill by the boys closed the first part.

A girls' chorus from the second year opened the second part with "Bendemeer's Stream." "Coming Thru the Rye" by Edith Farquhar and John Bryte was one of the best numbers, and the audience demanded an encore.

"The Winter Carnival," a folk dance, was given by Ruth Baer, Dorothy Kurtz, Mildred Richter, Lyda Tweddell, Beatrice Horewitz, Eleanor Weisheuse and Ruth Collins.

"Rule Britannia" and "Sunny Spain," two mixed chorus numbers, concluded the second part, the program closing with the "Star Spangled Banner" by both first and second year students. The entertainment pleased with its cleverness and the entire affair did not last more than 45 minutes.

E. W. Haviland had entire charge of the musical instruction for the festival and Miss Anne Mellon, girls' physical instructor, trained the students for the folk dances.

CLEANUP EXTENDED

Teamsters Not Able to Remove All Refuse From the City.

Cleanup week, which was to have ended today, will be continued on into next week in order that all refuse can be hauled away by teamsters. Some of them went to Mayor Duggan saying they had been unable to move everything this week, asking that permission to do hauling be extended. This was granted.

Health Officer George Hetzel is today notifying the few property holders who do not have their houses connected with city sewers to make arrangements at once to do so. They are being informed where connections may be made and must contract to have the work done immediately. Some persons notified two years ago are still without connections. The health department will keep right after these people until action is taken.

Sickness Cases Reported.

One case of measles and a case of mumps were reported to the board of health this morning.

Weather Forecast

Showers and thunderstorms are probable late tonight and Sunday; warmer tonight; cooler Sunday is the noon weather forecast for Western Pennsylvania.

Temperature Record.

	1920	1919
Maximum	78	62
Minimum	52	50
Mean	65	56

The Yough river remained stationary during the night at 3.30 feet.

LEROY K. HALL, GREENSBORO'S NEAR CENTENARIAN, STARTS ON JOURNEY TO THE PACIFIC COAST

Leroy K. Hall, who has rounded out almost a century as a resident of Greensboro, Greene county, is in the city enroute to Seattle, Wash., which place he expects to make his residence for the remaining years of his life. He is the guest of his son, E. G. Hall, with whom he will remain until Monday when he will start for Chicago, the first stopping place on his long journey westward.

Born November 10, 1833, Mr. Hall now lacks less than six months of being 87 years of age. He is admittedly the oldest man in this section of the state and that he is able at his age to undertake a journey alone across the continent is proof of his strength and vigor and that he is in the full possession of all his faculties. In appearance he would be taken for a man not exceeding 70 years. His eyes are bright, his hearing good and he has an alertness of manner that would deceive almost any person who ventured to guess his age.

Except for 10 years, between the ages of 12 and 22 which he spent in Washington City, and as a member of the United States Coast Survey party engaged in surveying some of the boundaries of Maryland in 1844-45, Mr. Hall has spent all his life in his native town of Greensboro, that quiet little village which marked the head of navigation on the Monongahela river until the slackwater system was completed which enabled boats to ascend to Morgantown. His principal activity during his long life has been as justice of the peace and collector of accounts. His service as justice of the peace covers a period of 36 years, presumed to be the record among incumbents of that office in the state.

In addition to his son in Connellsville Mr. Hall has five children in the west. George B. Hall resides in Chicago; two daughters, Mrs. Elizabeth Mills and Mrs. Woodstock in Seattle, and one daughter, Mrs. T. J. Collins, and one son, Fred Hall, in Spokane, Wash. Mr. Hall plans to spend a month with his son in Chicago, then continue his journey to the Pacific coast. Before leaving Greensboro Mr. Hall disposed of practically all his property and made other arrangements for permanently residing in the west.

Mr. Hall comes from a family which has a rather remarkable longevity record. His father, a Scotch Presbyterian, died at 90. His mother, a German by birth, died at 60. One brother and two sisters attained the age of 87 and one sister died when near Mr. Hall's present age of 96.

Mr. Hall attributes his long life to never having engaged in hard manual labor until after he was 22 years of age, and to his regular and strictly temperate habits. He used tobacco for 40 years but finding it produced nervousness he discontinued the habit about 40 years ago. He has made it a practice to retire about 9 o'clock each evening. He says that he goes to sleep promptly and never knows or hears anything until morning comes. His health has been excellent all his life, his only ailment having been one winter's siege of rheumatism. Mrs. Hall, a daughter of Robert Hennen of Morgantown, died about 12 years ago at an advanced age.

ACCIDENT CLAIMS SECOND MEMBER OF L. SAPOLSKY FAMILY

David Sapolsky, Seven Years Old, Run Down by Automobile on Bridge at Coalbrook.

Attempting to get out of the way of an automobile driven by William Ritchey of Coalbrook, David Sapolsky, seven years old, son of Mr. and Mrs. Louis Sapolsky, was run down and fatally injured on the bridge over Mountz creek at Coalbrook, a short distance from his home, Friday evening just before 8 o'clock. He died a few minutes later at S. C. Bosley's store, to which he was carried immediately after the accident.

David and a number of other boys were playing on the bridge. As the car approached, coming from the direction of Moyer, and turned unexpectedly onto the bridge, the boys scattered. Young men leaning against the rail of the bridge grabbed two and pulled them to safety. Two others got away themselves, but David was not so fortunate and he was run down. Both arms were broken and his chest was crushed.

The driver of the car, whose home is just across the bridge from the main road, sounded his horn and shouted as he turned onto the bridge, but the mishap was so sudden that the boy could not escape, spectators said.

Just the day before the boy and his mother had returned from New York where they had been at the bedside of a sick daughter of Mrs. Sapolsky.

Another child of the family was killed several months ago by a train near the family home.

The body was taken charge of by Funeral Director J. E. Sims and tomorrow will be taken to the Jewish cemetery near Greensburg for interment.

CONFERENCE WEDNESDAY.

Baltimore & Ohio Railroad Secretaries Here on That Day.

The convention of all Baltimore & Ohio Y. M. C. A. secretaries which was postponed from last Thursday will be held on Wednesday at the local institution. The conference will open at 9:30 o'clock in the morning and continue throughout the day.

It is expected that about 20 secretaries from all over the Baltimore & Ohio system will be here.

DRILL GOING DOWN

On Gilmore Farm at a Satisfactory Rate; Now 175 Feet Below Surface.

Drilling at the No. 1 well of the Connellsville Oil and Drilling company on the Gilmore farm is progressing very satisfactorily, a depth of 175 feet having been reached. The drill has penetrated the Mahoning sandstone of the Allegheny formation and the Freeport coal and other upper members of the Conemaugh formation. The drilling machinery is operating smoothly now that the necessary adjustments have been made.

A complete "log" or record, of the drilling is being kept, also sample of the several strata through which the drill passes. This shows the depth from the surface, thickness and other information that will be helpful in subsequent operations of the company. A copy of the "log" will be sent to the United States Geological Survey, Washington, D. C.

Interest in the proposition having been stimulated by the start of the drill it is expected a larger number of people than visited the ground last Sunday will be on hand tomorrow. The drilling operations continue day and night without halt except to bale out the hole and to change bits.

SCOUT FATHER AND SON BANQUET NEXT THURSDAY

Final Plans Outlined at Meeting of Officials Friday Evening.

PLATES FOR 200 PERSONS

Details For Observance of Scout Week Will be Taken Up at Another Meeting Wednesday Night; Anniversary Scheduled to Begin May 30.

At a meeting of scoutmasters and other scout officials of the city held in the Cameron school last night final plans for the father and son banquet were completed. The dinner is to be served next Thursday in the dining-room of the First Presbyterian church by the Ladies' Aid society of that church.

Every committee reported its work had either been completed or was in good shape. Another meeting of the officials will be held on Wednesday night to discuss any new phase of the present program which might arise.

Arrangements are being made to feed 200 persons. Every scout is entitled to a plate for himself and his father. The fathers of the boys are especially urged to attend the banquet as it is being held in their honor and to show them the strides that are being made in Scouting in Connellsville.

An interesting program has been arranged for the evening, which will include short addresses and some stunts by the scouts themselves. The fathers are promised a real banquet.

Scout Commissioner R. C. Witt last night also made a report on the state convention of scout executives held in Harrisburg early this week.

No definite plans were made last night for the observance of Scout week which begins on Sunday, May 30. This will probably be taken up more in detail on Wednesday night.

HEARING ON MONDAY

State Troopers Will Appear Before Alderman W. D. Colborn.

State Troopers Edward Cohee and W. E. Gadney, Troop A, stationed at Greensburg, charged with murder, in the case of the recent killing of James Graham of this city, when he and Cohee engaged in a gun duel on account of mistaken identity on the part of both, will be held on Monday morning before Alderman W. D. Colborn. It is expected the men will be held for the June term of court at Uniontown.

The shooting occurred in front of Graham's home when the officers mistook him for Charles Cramer, formerly of Dickerson Run, charged with bigamy and other offenses. Graham was killed and Cohee badly wounded.

Home from Fishing Trip.

J. C. Long, Charles H. Balsley and James J. Driscoll returned from Guard, Md., yesterday after a two-day fishing trip. They did not meet with much success. The water was not in good condition for fishing.

Husband Divorce Granted.

Mrs. Gertrude A. M. Husband of Pittsburg, formerly of Connellsville, has been granted an absolute divorce in the Allegheny county courts from Frank D. Husband, also of Pittsburg. The report of the master recommended a decree, and was presented to court several weeks ago.

REGIMENTAL BAND TO BE CONSIDERED AT MEETING SUNDAY

Conference of Musicians and Boosters Called For City Hall.

DON KIMMEL MAY COME

Chief Musician of Old Unit is Invited to Gather With Members of Military Band and Others to Consider Future of the New Organization.

What is to be done to take advantage of the order of Colonel Edward Martin of the Tenth Regiment, National Guard, awarding the regimental band to Connellsville, as announced in The Courier Friday, will be considered at a meeting of the Connellsville Military band and all others interested in the proposed musical organization Sunday afternoon at 2:30 o'clock at the band room at city hall.

The meeting, originally planned for members of the Military band, has been changed to include all who have been boosting the claims of Connellsville for the organization. All citizens who are interested in seeing Connellsvile take advantage of the opportunity are urged to be at city hall at the time set.

Don M. Kimmel, chief musician of the regimental band during its service in France, said this afternoon he would make an effort to be at the meeting. Kimmel has been suggested as the chief musician of the reorganized body.

The former regimental band was made up of 28 pieces. It is believed that that number can easily be recruited.

BULLSKIN CONFERENCE

Formation of Swine Breeders' Association to Be Considered Wednesday

Bullskin township farmers will hold a meeting Wednesday evening, May 26, at the Wooddale hall to consider the organization of a community swine breeders' association. If such an organization is formed it will mean that practically everyone in the community will keep the same breed of hogs.

For such an association many advantages are claimed. It makes it possible for an entire community to pool their funds and purchase a sire of merit, while when each man is acting individually a more or less inferior sire must be used. Furthermore it is easier to dispose of surplus stock in this way, because if prospective buyers have some assurance that they can visit a number of breeders in one community they are more eager to go into such a community. And finally it tends to develop a community spirit and good fellowship which means much to the development of rural life.

ARMY RECRUITING BRISK

Five Enlisted During Week at Local Office.

The week ending today was a good one for the Army recruiting service in Connellsville, the best since the station was opened. With the enlistment of Fred M. Sacks of Baltimore, Md., Sergeant D. M. Brandon secured five recruits for the six days. Sacks enlisted for a year and was assigned to Battery B, 44th Field Artillery, Camp Jackson.

The President has signed the Army pay bill, increasing the pay of the Army 20 per cent in all enlisted grades above the grade of private. This increase will make the pay of a private, first class, $39.60 on first enlistment, and $61.20 on seventh enlistment; duty sergeant, line, first enlistment, $45.60, seventh enlistment, $67.20; master signal electrician, aviation mechanician, first enlistment, $146.80, seventh enlistment, $174.00. All grades above that of duty sergeant are entitled to one additional ration or commutation thereof, which means an addition of $16.50 per month.

JOSEPH RODDY STRICKEN

Husband of Woman Acquitted of Murder Is Victim of Paralysis.

While sitting in a room at the home of his mother at Derry Thursday night, Joseph F. Roddy of Latrobe, whose wife was acquitted in the Westmoreland county courts on a charge of murder, was taken suddenly ill, with all symptoms of a stroke.

The left side was completely paralyzed and he was deprived of all power of speech.

COMMITTEE MEETING

To Complete Plans For Memorial Day to Be Held Monday Afternoon.

The committee appointed by the William F. Kurtz Post No. 104, Grand Army of the Republic, to make arrangements for the annual Memorial Day services will meet Monday afternoon at 2 o'clock at Commander W. P. Clark's office to complete the program.

Sawmill Boiler Explodes.

CAMERON, W. Va., May 22.—Jackson Blake, farmer, residing three miles south of here was instantly killed when a sawmill boiler exploded just as he was putting fuel into the furnace.

Society

MISS BERTHA M. HOOPER TO WED W. O. BAILEY

The marriage of Miss Bertha M Hooper, daughter of Mr and Mrs Thomas J. Hooper of Morrell avenue, Greenwood, and William O Bailey son of Mr and Mrs W H Bailey of Vanderbilt will be solemnized Wednesday, May 26 at noon in the bride's home Rev J L Proudfit, pastor of the First Presbyterian church, of which the bride is a member, will officiate Relatives and a few friends of the two families will witness the ceremony.

Last evening Miss Hooper was honor guest at a beautifully appointed party given by Miss M Belle Long at her home in Race street After the arrival of the guests each was given a tea towel or some other article which when completed was presented the bride-elect Later in the evening a delicious luncheon was served covers for ten being laid In the center of the table was a bride's cake, adorned with pink tulle. Spring flowers formed the attractive decorations Since the announcement of her engagement Miss Hooper had been guest of honor at several very pretty social functions

Function at Dunbar.

The Standard Bearers and Cradle Roll of the Methodist Episcopal church at Dunbar were entertained by Mrs R J McGee and Ada Carroll at the McGee home on Franklin road Thursday afternoon A very enjoyable time was had by the little folks A fine lunch was served

Special Meeting.

A special meeting of the guards and officers of the Woman's Benefit association of the Maccabees was held last evening at the home of Mrs J H Mills in Cottage avenue to discuss plans for the celebration of the 18th anniversary of the lodge to be held Tuesday evening, June 15 in Maddas hall A dainty luncheon was served.

Music Class Goes to Fairchance.

Mrs W H Williams music class of Dunbar had a delightful time Wednesday evening, at the home of Mr and Mrs Benjamin Greaves of Fairchance Thirty-two of the class went up making the trip in seven automobiles They rendered a fine program and were served with lunch

Informal Dance.

The Impromptu club has issued invitations for an informal dance to be held Monday evening May 24 in Maccabee hall The committee is composed of Miss Mabel Franks, Miss Mary Gardener, Miss Sara Everatt, Miss Isebea Holzagner Miss Lucy Bittner Miss Isabell Stafford Miss Hazel Trenberth and Miss Margaret Fagan.

E. L. Convention Committees.

The following committees in connection with the annual convention of the Epworth League of the Methodist Episcopal church of the McKeesport district to be held here June 16 and 17, have been appointed Entertainment Miss Elizabeth Williams Mrs G R Carothers Miss Lulu Carroll Miss Gertrude Lindsay, and Miss Isabelle Nagle registration Miss Catherine Francis chairman, and Mrs Ralph Sliger, music, Homer Davis

Will Institute Daughters of Isabella.

Court Annunciata No 260, Daughters of Isabella of this place, will go to Uniontown tomorrow to institute a court in that city in the afternoon at 2 o clock at St John's parochial hall Fifty members from Uniontown and vicinity will be initiated District Deputy Miss Ella Murphy of Greensburg will be present. Many other visitors from various courts will attend

Eastern Star Dance.

About 25 couples attended a very enjoyable dance held last evening in Odd Fellows' temple by Connellsville Order of Eastern Star The dance was one of a series arranged by the order

Breakfast Postponed.

The Baraca class of the First Baptist church has postponed the breakfast in the woods Sunday on account of the wet weather

Wins Quilt.

Mrs. John Donovan of Logan's crossing was the winner of a handsome quilt sold by the Ladies' Sewing Circle of the Immaculate Conception church

PERSONAL

Mrs Fannie B Vance and daughter, Miss Jennie, of West Cedar avenue, will go to Bellevue tomorrow to visit the former's daughter Mrs W B Gilliland, who has been very ill of inflammatory rheumatism

See Viola Dana in Dangerous to Men" Monday and Tuesday at the Solson, Connellsville —Adv-22-2t

Mrs J Raymond Mestrezat left this morning for Washington, D C, to attend the annual commencement exercises of National Park seminary Miss Jane Kennel daughter of C H Kennel of Race street is a member of the graduating class

Octagon soap 10 cakes for 75 cents Penn Traffic Store —Adv-22-1t

Mr and Mrs. J J Laffey of the West Side have returned home from a month's visit in Portland Oregon and vicinity They were accompanied home by their daughters, Misses Loretta and Doonan Laffey who have been in the west for the past three years Since leaving here Miss Loretta Laffey has been employed as a teacher in the schools of Burke Idaho and Gresham, Oregon, near Portland

Screen windows, 10-55-65. Penn Traffic Store —Adv-22-1t.

TWO PIECE SUMMER FROCK

Vachette is graduated from the service of bags to hats and from hats to trimmings. Here, cuffs and pockets, decorated with colored raffia, make a charming contrast to the rough-woven henna colored sports silk of which the tunic is made. Black accordeon pleated satin is the skirt and the hat is made of materials to match.

Mrs E L Marietta of Ohiopyle is visiting her parents, Mr and Mrs. Alvin Cover of East Crawford avenue

Best grade of paint, $3 70 per gallon Penn Traffic Store —Adv-22-1t

Mrs Laura McCormick Clark went to Pittsburg this morning to visit friends

The best place to shop after all, Brownell Shoe Company —Adv

Mrs W J Bailey went to Warren Pa, this morning

If you want that old suit cleaned, pressed or repaired call Dave Cohen, Tailor —Adv

Miss Margaret Herpick is spending the day in Pittsburg

Buy genuine Edison Mazda Lamps Frank Sweeney, 100 South Pittsburg street—Adv

L F Hanff is spending the day in Pittsburg

Women's shoes men's shoes and misses and children's shoes and slippers specially priced during our 100 per cent increase drive for May Brownell's —Adv-20 2t

Frank Passalacqua, a student at the University of Pittsburg is spending the week end at his home here

Downs Shoe Store can fit any women in black oxfords for $7 50 or tan at $8 50 Better get them now and you will have them for Decoration Day —Adv —20-4t

F W Horner was a business visitor in Uniontown yesterday

Buy electric toasters, irons, egg cookers, hot plates, etc, from Frank Sweeney, 100 South Pittsburg street. —Adv-(2)

Mrs Edward Hart and two children of Pittsburg, are visiting the former's parents Dr and Mrs G W Gallagher of the West Side and other relatives here

W E Kelly & Son jewelers Diamonds watches and fine jewelry Watch repairing our specialty Two doors below West Penn waiting room —Adv 21-2t

D P Patterson and family have moved from Porter avenue to Race street Mr Patterson recently sold his Porter avenue home

Downs Shoe Store has the best looking Walk-Overs in both low and high shoes that they have ever had Better see them before the sizes get broken —Adv —20-4t

James Elizabeth and George Greenwood of Dunbar are visiting at the home of their grandfather Rev J W Hays at Flatwoods

Geraniums $2 00 per dozen and up at Kiarda e Floral Co Poplar Grove stop —Adv-21-3t

Miss Loretta Leighty of Vanderbilt is the guest of Miss Florence Hardy of Dunbar.

Have you discarded your old high shoes yet and gotten into a new pair of low cuts of some sort If not, it is time to do so Just the same as it is time to wear summer clothes and straw hats Downs Shoe Store can fit you in a new pair of low shoes and fit for $10 00 or less both in tan and black—for ladies or men —Adv -20-4t

James Fenello who has been visiting relatives in Italy for the past seven months has arrived in New York and is expected home in a few days

Ladies hats are cleaned and reblocked at moderate prices at 111 W Crawford avenue 14 years experience —Adv —14-mon-wed-fri-sat tf

Mrs Harley Buser and children of Davis W Va, have returned home after a visit with the former's parents Mr and Mrs Charles Newcomer of Dawson

Babe in McCormick Home.

Mr and Mrs Ralph McCormick of Washington avenue are receiving congratulations upon the birth of a son The new arrival is a grandson of Street Commissioner and Mrs William McCormick of McCormick avenue

Hunting Bargains?

If so read our advertising columns.

The Grim Reaper

MRS JOHN NEEB

Mrs Samantha Neeb, 77 years old a resident of Connellsville for many years died at the home of her daughter, Mrs Carrie Daugherty in Hazelwood, where she had made her home of late Mrs Neeb was a daughter of the late Mr and Mrs Richard Campbell of Connellsville and resided virtually all her life here In addition to her husband, John Neeb, and one daughter Mrs Carrie Daugherty, the deceased is survived by one brother Thomas Campbell of Connellsville She was a sister-in-law of Mrs Elizabeth Campbell of Greenwood The body will arrive here Monday morning on Baltimore & Ohio train No 42, due here at 8 25 o clock and will be removed by Funeral Director J E Sims to Chestnut Hill cemetery for interment

MRS HENRIETTA WHITE

The body of Mrs Henrietta White is expected to arrive here Monday from Los Angeles, Cal, and will be taken charge of by Funeral Director J E Sims Services will be held Tuesday afternoon at 2 o clock at the Methodist Protestant church, with Rev J H Lambertson, the pastor, officiating The interment will be made in Hill Grove cemetery In naming the surviving relatives of Mrs White a sister Mrs Sadie Baer of Ohio, was omitted

HIRAM C NELSON

Hiram C Nelson 71 years old died Friday evening at the home of his sister-in-law Mrs Belle Nelson, on the Isaac Smith farm in Dunbar township He had lived practically all his life in this locality He was the last of the family

Funeral services will be conducted at the home Sunday at 2 o clock, with Rev W H McKlveen and Rev D L Minerd of Dunbar officiating Interment will be in Mount Auburn cemetery.

MRS H B MILLER

Largely attended was the funeral of Mrs H B Miller, held yesterday afternoon at the Dunbar Baptist church, with Rev W H McKlveen, the pastor officiating Appropriate music was rendered by the church choir The floral tributes were numerous and handsome The interment was made in Hill Grove cemetery, Connellsville

MRS HANNAH J DAVIS

Mrs Hannah Jane Davis, 75 years old died Friday at her home at Fairchance

Indomitable Cheerfulness.

That a man can remain cheerful though imprisoned for a crime he did not commit is proved by some of the letters that Mr. O Henry wrote to his little girl while he was serving his unjust sentence. They are quoted in the Boston Globe.

"Hello Margaret!" says one playful missive. "Don't you remember me? My name is Aldiberontiphostiphornkophokus. If you see a star shoot and say my name 17 times before it goes out you will find a diamond ring in the track of the first blue cow's foot you see go down the road in a snowstorm while the red roses are blooming on the tomato vines Good by! I've got to take a ride on a grasshopper!"

Again he wrote "I hope your watch runs all right. When you write again be sure to look at it and tell me what time it is so I won't have to get up and look at the clock." And in another note "Be careful when you are on the street not to feed shucks to strange dogs or pat snakes on the head or shake hands with cats you haven't been introduced to or stroke the noses of electric car horses."

Two Rivals of the "Spud"

Two new vegetables have been propagated at the Missouri botanical garden at St Louis, it was announced by Dr George T Moore director of the garden.

One has been named the "arracacha" and the other the "dasheen" Both resemble the potato and are said to be about equal in food value to it.

Doctor Moore explained the arracacha, when cooked, is a bit darker than the sweet potato and tastes like the parsnip It is a rapid grower he said

Dasheens cooked in cream taste like cauliflower and when baked have the flavor of a roasted chestnut Doctor Moore amplified They are related to the Egyptian taro commonly referred to as the "elephant ear," Doctor Moore said

The announcement was made to delegates who attended the convention of the American Association for the Advancement of Science, which ended recently

Made Good Use of Hairpin.

Dr Arnold K Henry of Dublin, who was a surgeon with the British expeditionary forces in France relates in a letter to the Lancet several instances of using a hairpin when called upon to perform an operation without the proper tools In one case he horrified the mother superior of a French convent by using a common hairpin bent as a retractor for an eyelid In another he extracted with it a foreign body from the ear, which syringing had failed to remove. Once when he had to perform tracheotomy on a baby, with no instrument but a knife, he borrowed a hairpin, bent it inserted it into the wound in the throat and utilized the projecting ends as attachments for tapes around the neck

Cost of Style

Mother—Why do you wear that thin blouse?

Daughter—It's stylish.

"You must be cold"

"I am"

"I should think you'd shiver."

"No it isn't stylish to shiver!"

"Something Like Cheese"

A small boy came to the Brightwood library and solemnly asked for cottage cheese The librarian thought a moment and asked if he did not mean the book "Scottish Chiefs" "Yes," he said pleasantly, "I knew it was something like cheese."—Indianapolis News

Chas. C. Mitchell
FUNERAL DIRECTOR.
119 South Pittsburg Street.
Connellsville, Pa.

The funeral director who employs no agents or solicitors—who is doing business on merit only 20 years' practical experience.

Member of the Purple Cross.
First Class Motor Equipment.
BOTH PHONES.

The KITCHEN CABINET

The only people who make no mistakes are in the graveyard. To fail is to grow Do you know how to make mistakes? Nothing requires more constant practice than mistake-making America is at it constantly, and knows how We blunder on and on but always forward.—Doctor Crane.

SIMPLE GOOD THINGS.

Almost everybody likes a tomato soup either cream or clear The following is one easy to prepare

Tomato Bisque.—Scald one quart of milk with a stalk of celery and two slices of onion Press enough cooked tomatoes through a sieve to make one pint. Add half a teaspoonful of salt and pepper to taste Stir one-third of a cupful of flour and a teaspoonful of salt with milk to make a smooth batter Dilute with a little hot milk stir until smooth then add the rest of the hot milk. Continue stirring until smooth and thick Cook fifteen minutes well covered Strain into the hot tomato mix thoroughly, and serve at once with croutons

Parsnip Fritters.—Take left over parsnips and press through a puree sieve To a cupful of the puree add one-fourth teaspoonful each of salt and pepper a beaten egg and a dash of cayenne Mix thoroughly and mold into five or six flat cakes Cook in a small amount of butter, browning on both sides.

Bacon Fritters—To prepare the fritter batter dissolve one fourth of a teaspoonful of salt in one cupful of cold water and add it to the well beaten yolks of two eggs which have been blended with one and one-half tablespoonfuls of melted butter or olive oil Add one cupful of flour, beat well, cover and put in a cool place for two hours or over night. When ready to use beat the whites stiff and fold in the mixture Dip the slices of bacon in the batter or chop in rather coarse pieces Fry in fat to float the fritters.

Corn Balls.—Put three tablespoonfuls of butter in a saucepan When the butter is melted add two cupfuls of molasses and two thirds of a cupful of sugar Stir until the sugar is dissolved Boil until when tried in cold water, the mixture becomes brittle Pour over six quarts of popped corn Butter the fingers and shape into balls

Nellie Maxwell

Windstorm Insurance.

We write windstorm insurance as well as all other kinds of insurance at very low rates and furnish the very best there is in insurance service J Donald Porter, insurance—Adv (3)

Do You Want Anything?

If so, try our classified advertisements They bring results

ITCHY PIMPLES ALL OVER FACE

Caused Disfigurement. Cuticura Heals.

"For a year or so I had been bothered with blackheads which often turned into pimples that were large and red. They were scattered over my face, and would itch very much I lost much sleep, and I scratched so that my face was realred. These pimples caused disfigurement.

"I heard of Cuticura Soap and Ointment so I sent for a free sample. I bought more and I used two cakes of Cuticura Soap and one box of Cuticura Ointment when I was healed." (Signed) Miss Mary Knut 388½ Fulghman St, Allentown, Pa, April 25, 1919

Cuticura For Daily Use

Cuticura Soap, Ointment and Talcum are all you need for every-day toilet and nursery purposes Bathe with Cuticura Soap and hot water to cleanse the pores If signs of redness, roughness or pimples are present, or dandruff on scalp, touch gently with Cuticura Ointment before bathing or shampooing

Sample Each Free by Mail Address post card Cuticura, Dept. L Malden Sold everywhere Soap 25c Ointment 25 and 50c. Talcum 25c

Cuticura Soap shaves without mug

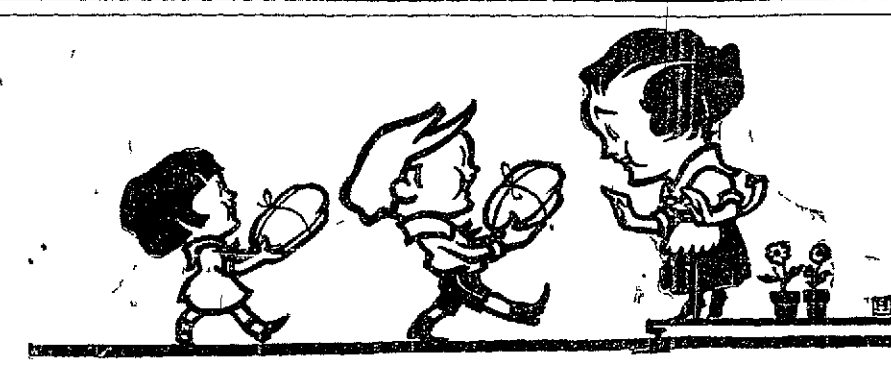

First on the Home Run—With Bread

Happy when they work, happy when they play—

But most of all are the kiddies happy when mother lets them go after those delicious loaves of crisp, golden-crusted Bread that they love so well.

Children just naturally enjoy Bread. And they need plenty of it, just as they need lots of play and sunshine and pure air.

BREAD for sturdy constitutions!

Give the children all they want of it—Bread-and-milk, Nature's perfect combination—and big hearty slices of buttered-Bread topped with jelly or marmalade or golden honey.

Any way you serve Bread, it's growing food.

There's only one economical food today — BREAD. Serve "Two Slices for One" and you'll cut your food bills in half.

Connellsville-baked Bread is Bread at its best—always wholesome, tempting and highly nutritious.

Eat it—

Two Slices for One
Bakers of Connellsville

SIMCO A MASTER OINTMENT

It Just Can't Help Healing Wounds, Sores, Cuts and Bruises.

And every jar is guaranteed at the Connellsville Drug Co and the Broadway Drug Co Scottdale to contain relief for you or money back It is so quick in action so healing it will win you at once it is so new to the public and unusual it is what an ointment expert gives you for so small a price as 30c It is a prompt relief for eczema and other skin troubles

The Connellsville Drug Co and the Broadway Drug Co, Scottdale, who are the agents are authorized by the manufacturers to return the purchase price if you are not delighted with the results of its use

Get a jar today Price, 30c 60c and $1 00 per jar If your druggist does not keep it send us 35c and the parcel post will bring it to your door by return mail Wm M Simpson Drug Co, Wholesale Druggists Walkinsburg Station Pittsburg Pa —Adv

No More Guesswork

when you bake. No ruined pastry, no poorly done bread, no wasted material—no worry, because of wrong oven regulation.

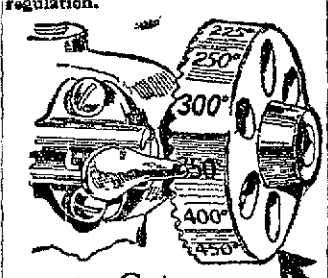

Get A Direct Action Oven Thermostat

and measure the heat as easily as you measure milk in a pint cup. You simply set the

Temperature Wheel

and obtain any degree of oven heat that the receipt calls for.

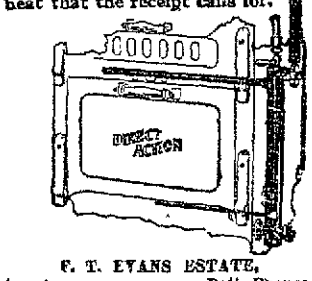

F. T. EVANS ESTATE,
Agents, Both Phones.

The Easy Vacuum Electric Washer

and the Eureka Electric Sweeper are sold in Fayette County exclusively through

AMBROSE DIEHL
—OF—
UNIONTOWN, PA

We also sell
HOOVER ELECTRIC SWEEPERS
and several makes of Washers
Bell Phone 890-J Tri-State 1094
Uniontown, Pa
4 19 sat, mon-tf

EAT HAGAN'S ICE CREAM EVERY DAY

Five Hagan's Specials For This Week-End

Orange Ice Cream
Grape-nut Ice Cream
Cherry Gold Ice Cream
Pineapple Ice Cream
Special Surprise Brick

FIVE wonderfully popular specials

Orange, pineapple and cherry gold flavored with pure fruit Grape-nut ice cream is another of Hagan's popular originations This is its first appearance this season

The "Surprise Brick" different each week, is unusually attractive this week

Hagan's Ice Cream is pure, wholesome, delicious It is the best ice cream that can be made

Take Some Home With You Today

Solid and plated ware long celebrated as the highest standard is the only Silver offered at this establishment

A Silver gift bought here is one of beautiful correct designs, of exquisite workmanship and the maximum value for the price paid

A. W. BISHOP,
107 W. Crawford Ave., Connellsville, Pa.

Classified Advertisements 1c a Word.

NEWSY NOTES TELL WHAT'S HAPPENING IN THE MILL TOWN

Three Students of Everson Schools to be Graduated Tuesday.

PROGRAM FOR EVENT COMPLETE

Mrs. Hilda Byrne Finnerty Will Sing and J. C. Haberlin and J. N. Waugaman Will Speak; Miss Kritchgau's Pupils Give Recital; Other News.

Special to the Courier

SCOTTDALE May 22—P O Peterson writing instructor in the Everson schools has given writing certificates for the year to the following students George Kromer, Flornell and William Harshman, Carl and James Hostettler and J D Smith

The graduation exercises of the Everson schools will be held on next Tuesday evening in the United Brethren church at Everson with three graduates, Carl Hostettler, Flornell Harshman and J D Smith At the commencement exercises, Mrs Hilda Byrne Finnerty will sing several solos, Prof John C Haberlin will make an address and Prof J N Waugaman will present the diplomas

For Rent.

Three unfurnished rooms Inquire third floor Livengood & Miller building —Adv-21-2t

Teachers, Officers Meet.

Albert Storey superintendent of the United Presbyterian Sunday school, entertained the teachers and officers of the Sunday school at his home here on Thursday evening Betterment of the schools was discussed

Wanted.

Ladies for house-to-house canvass for aprons Apply Wm Swartz, Benner's Store —Adv-18 5t

Pupils' Recital.

Miss Margaret Kritschgau's pupils gave a recital in the Y M C A gymnasium last evening The following program was carried out Piano solo, Bessie Newingham piano solo Anna Doorley, piano solo Hazel Stamm, piano duet Sara Engle and Larne Kelly, violin duet Richard Stauffer and Harry Wenner, piano solo Clarence McManus, piano solo Bessie Newingham, piano duet, Melvina Bodenheimer and Edith Christner, piano solo, Hazel Stamm, violin duet Mildred Stone and Richard Stauffer piano trio Rebecca Wenner, Elizabeth Kelly and Dorothy Pimlott, ensemble Madeline Shuster Hazel Stamm, James Newell Wayne Farmer Richard Stauffer Earl Sturtz, Walter Adams, Murille Hough, Harry Wenner, Franklin Bodenheimer, Gilbert Hough Beulah Baker, Raymond Wellinger Gladys Reagan and William McDowell, piano solo, Frances Seaman, piano duet, Katherine Bertram and Miss Kritschgau trio, Wayne Farmer violin, William McDowell, mandolin and Junior Stauffer, harp, piano solo Vernelle Neish piano duet Eugene Reiber and Paul Keaggy

For Sale.

5 Room House, lot 40x120 Delaware avenue, for $1,800

4 Room House South Everson for $1,200

33 Acre Farm. Good buildings on brick road, for $3 900

7 Acre Farm, 4 room house good bearing peach orchard for $1,300

14 Room Double House Everson for $3,100

8 Room Double House 4th avenue for $2 500 E F DeWitt -20-3t

Y. M. C. A. Auxiliary Meeting.

The Ladies' Auxiliary of the Y M C A will hold its regular monthly meeting Tuesday evening in the Y M C A lobby

At the U. B. Church.

Services in the First United Brethren church, Rev Geo R Strayer, pastor Sunday will be Sunday school 9 30 preaching at 10 45 and 7 30 by the pastor morning subject Christian Zeal, evening "When Is a Man a Fool?" Christian Endeavor at 6 30 Special music in charge of Mr McIntyre will feature the services of the day

Other News.

Mrs E F DeWitt left with her daughter, Mrs A L Wike for the latter's home in Forsythe Mo, where she will spend several weeks

Miss Elizabeth Miller and Katherine McBurney students at Indiana normal, were home for the week end

Mrs Albert Keister is visiting at Cleveland, Ohio

Miss Bess McLaughlin has returned to Washington, D C after spending a two weeks visit in New York and stopping off at the home of her parents, Mr and Mrs William McLaughlin of Everson

Miss Eva Brown who was injured in a fall from a West Penn car on Saturday is improving, her injuries not being very serious.

MICKIE SAYS

COAL DUST LODGED IN MINER'S LUNGS

Tells How His Cough Was Conquered and Health Restored.

"In November 1916 I was working in a coal mine and the doctors said the coal dust had settled in my lungs I couldn't lie down on my right side coughed so I couldn't sleep and had constant pain in my right lung and under my shoulder blades I coughed so hard the blood would spurt out of my nose Finally the doctors had me change climate and live outdoors but didn't improve

Then I came home and started on Milks Emulsion Thank God I did as it did me a lot of good right from the start, loosening up the coal dust in my right lung In a few weeks my lungs were free I could sleep like a baby had an excellent appetite and my cough left me entirely I gained back 30 pounds in weight and went back to work in the mines completely restored to health —G H Bunn 5th Ave & No 12th St Terre Haute Ind

Thousands of victims of dust filled air develop the same trouble that Mr Bunn had Milks Emulsion costs nothing to try so why not at least try it?

Milks Emulsion is a pleasant, nutritive food and a corrective medicine It restores healthy natural bowel action, doing away with all need of pills and physics It promotes appetite and quickly puts the digestive organs in shape to assimilate food. As a builder of flesh and strength Milks Emulsion is strongly recommended to those whom sickness has weakened and is a powerful aid in resisting and repairing the effects of wasting diseases Chronic stomach trouble and constipation are promptly relieved—usually in one day

This is the only solid emulsion made, and so palatable that it is eaten with a spoon like ice cream Truly wonderful for weak sickly children.

No matter how severe your case you are urged to try Milks Emulsion under this guarantee—Take six bottles home with you use it according to directions and if not satisfied with the results your money will be promptly refunded Price 60c and $1 20 per bottle The Milks Emulsion Co Terre Haute, Ind Sold by druggists everywhere —Adv

Never Saw Anything Better.

For colds that "hang on" and for lingering coughs that follow the flu there is one safe family cough medicine sold from the Atlantic to the Pacific Mrs A B Griffith Box 154 Andrews, Ind. writes "Last winter my family all had the flu" I tried Foley's Honey and Tar and never saw anything better From now on I will not be without it in the house" Don't let children suffer from croup or whooping cough when this reliable remedy can be so easily procured. Sold everywhere —Adv

URGES PEOPLE TO FIGHT CATARRH WITH SIMPLE HOME MADE REMEDY

Can Make Pint at Home and Costs Little, Says Leading Druggist of Covington, Ky., Who Has Made Special Study of Catarrh.

Says: Inflamed Nostrils Invite Influenza

People who say that catarrh is a disease not to be taken seriously are harshly rebuked by a Kentucky druggist who has for years been much interested in the growth of this loathsome, yet altogether too common disease

He claims that the sore, tender, inflamed membrane of the nostrils and throat is a prolific breeding ground for germs—not only the germs of Influenza, but many other kinds as well

If people would only stop experimenting for two weeks and try a simple remedy made of Mentholized Arcine mixed with enough boiled water to make a full pint, half of the catarrh in this country would be abolished

It's really no joke for people who don't know about this simple recipe to be constantly sniffing and snuffing blowing and hawking, when all these obnoxious symptoms as well as the foul discharge can be made to disappear in a few days

Ask for three-quarters of an ounce of Mentholized Arcine—that's all you need and after you have mixed it with enough boiled water to make a pint gargle the throat twice daily and snuff or spray some up the nostrils, as directed

The tender nostrils will soon lose their soreness, heal up, and be clean and healthy

Important Reminder: Just as soon as anyone in the family gets a cold in the head, check it at once with this same medicine

Senreco *is the dentrifice that contains the properties recommended as ideal by United States Army Dental Surgeons*

Savings of 20 to 50% Savings of 20 to 50%

This Kaufmann & Baer Drive Against High Prices Gains New Force Daily!

There's no stopping this great campaign to bring prices down. It takes a surer foothold with each day's new Anniversary Sale offerings. The people of Pittsburgh and the country for miles around have been quick to realize its importance --quick to see that it is solving the problem of high and oppressive costs. They have flocked here in greater numbers than ever before. They have been enthused and have bought---bought and bought as never before.

The Sale gains new vigor--new impetus every day. It will strike harder than ever before at high costs. Every department swings into line combining to make one huge blow after another at costs. It is no small task. It would swamp the ordinary store. However, in this sale the KAUFMANN & BAER store--fortified by tremendous resources, is keeping at it, tenaciously, consistently--SUCCESSFULLY. This is---

Pittsburgh's Greatest Thrift Event

Every day, in every department throughout the store new lots of merchandise go on sale at prices that defy competition. Our buyers have made frequent trips to the markets, picking up one plum after another. From our own low-priced stocks we have selected other lots of merchandise and radically reduced prices. We are SACRIFICING PROFITS in the great cause. We are blazing the trail to lower prices—leaders in the movement to break the back-bone of high costs. With one sledge-hammer blow after another we continue the battle—firing a broadside of price-reducing offerings that are making New Records for K. & B. VALUE GIVING!

ONE WEEK MORE -- MAKE IT COUNT!

Starting Monday May 24th, this Anniversary Sale enters its final SIX DAYS! Each day holds many golden hours---each hour sixty precious minutes of opportunity. The time has come for you to DECIDE that you are going to share this bounty of savings. Make up your mind NOW that one of these few remaining days is going to be YOUR DAY-- the day you come to Pittsburgh -- at Pittsburgh's GREATEST Store--the day you fill your personal needs and your home needs,

AT 20% TO 50% SAVINGS

It will pay every person who reads to take a trip to Pittsburgh before this Anniversary Sale closes and cover their needs for months to come. It is the ONE big opportunity of the year--the ONCE-A-YEAR event that carries its message of economy throughout all remaining months of the year

Every Train to Pittsburgh Runs On The Highway to Thrift!

KAUFMANN & BAER Co
PITTSBURGH'S GREATEST STORE
SIXTH AVE. At Smithfield St.

LET IT HELP YOU

It's Willing and Able to Give You Real Service.

Makes no difference whether you are a business man with transactions running to the thousands or an employe able to save only a few dollars the First National Bank of Connellsville is glad to serve you It offers the business man all proper loans and discounts and the working man safety for his savings as well as liberal interest —Adv

Strike Called Off

PARIS May 21—The general federation of labor decided today to call off the strike it had ordered in support of the railway men's walkout The decision was reached by a vote of 96 to 11.

ITCH!

Money back without question if HUNT'S Salve fails in the treatment of ITCH ECZEMA, RINGWORM TETTER or other itching skin diseases. Try a 75 cent box at our risk.

A A Clarke Druggist

Now Is the Time to Get Rid of Your Rheumatism

If you are troubled with rheumatism get a bottle of Chamberlain's Liniment and use it according to the plain printed directions You will be surprised at the quick relief which it affords No internal treatment is required in cases of chronic or muscular rheumatism All you need is to use this liniment freely Adv

Try our classified advertisements

Cement

THE KEYSTONE PLANING MILL HAS JUST RECEIVED A FRESH CAR OF Portland Edison Cement

Patronize Those Who Advertise

For Pure, Clean, Wholesome Soda Water and Sundaes With Sanitary Service Try

COLLINS' DRUG STORE

Reick's Ice Cream by the Pint, Quart, Gallon or Brick.

"Get the Best at Collins'"

TRY OUR CLASSIFIED ADVERTISEMENTS.

The Daily Courier

HENRY P SNYDER
Founder and Editor 1879-1916

THE COURIER COMPANY,
Publishers.

K. M. SNYDER
President.
JAMES J DRISCOLL,
Sec'y and Treas. Business Manager.

JOHN L. GANS,
Managing Editor
WALTER S. STIMMELL,
City Editor
MISS LYNNE B [illegible]INCELL,
Society Editor

MEMBER OF
Associated Press.
Audit Bureau of Circulation.
Pennsylvania Associated Dailies.

Three cents per copy 75c per month, $7 50 per year by mail if paid in advance.

Entered as second class matter at the postoffice, Connellsville, Pa.

FRIDAY EVENING, MAY 21, 1920.

CONNELLSVILLE AND THE TENTH REGIMENT.

The authorization to recruit the Tenth Regiment Band in Connellsville brings to our city the distinction of having a larger representation in this famous organization than any other town or city in Western Pennsylvania. Being the home station of Company D, the Hospital Detachment and the regimental surgeon and the band, gives Connellsville an importance second only to being the headquarters of the regiment—an honor reserved for the home town of the commanding officer.

Some years ago when General Richard Coulter was colonel of the Tenth, Connellsville supplied the same three units now located here which was the first time in the history of the regiment that a single town in the regimental district had so large a part of the organization centered in it. To regain that honor is highly complimentary to the community and is deserving recognition of the part it has had in sustaining the reputation of the regiment. It reflects creditably upon the men who have heretofore represented the Connellsville district in the Fighting Tenth and is an appreciation of the interest the patriotic boosters have taken in the reorganization of the regiment.

Occupying so large a place in the crack military organization of the state ought to impress upon the young men of the community the disagreeable fact that they will fail to measure up to the standards of patriotism and loyalty set by previous members of Company D, the Hospital Detachment and the Band if they do not have a pride in membership in one of these units. Just as inexcusable will be the failure of the citizens if they do not continue to manifest a lively interest in and render willing cooperation and support to the efforts that will be necessary to make these units all that Colonel Martin and the public at large expects them to be.

Many towns in Southwestern Pennsylvania would be glad and proud of the opportunity to have any one of the three organizations Connellsville has won on its merits as a center of patriotism and progress. We will have to show our appreciation or suffer the discredit of becoming slackers in our duty to the state.

RE-INSTATEMENT OF WAR RISK INSURANCE.

But 40 days remaining within which ex-service men have the privilege of re-instating their government insurance no time should be lost in attending to the necessary details. Practically every objection that has been raised to the government's plan of insuring the lives of the men who risked everything in the service of their country having been removed and material improvement having been made in the administration of the Bureau of War Risk Insurance there is no very good excuse for failure on the part of those eligible to be insured.

To present arguments to show the benefits to be derived from this form of protection for dependents is to repeat an old story already familiar to every man who carried a policy during his term of service. These men have had their attention drawn to cases within their own neighborhoods wherein families have been guarded against distress through the agency of the government insurance and they know its worth and value. That they have permitted their own policies to lapse, and have not availed themselves of the opportunity for re-instatement has in most cases been merely the result of indifference or a yielding to the habit of putting things off. The final effort is now being made by the government and the several agencies working with it, including the Red Cross, to save the priceless privilege of the best and cheapest insurance a man can buy. Equipped with the necessary forms and all the information at its command the Fayette county chapter and the local office of the Red Cross are both anxious and willing to render all necessary aid to ex-service men in having their insurance restored.

Inasmuch as no applications for re-instatement can be filed after June 30 the wisdom of acting promptly is apparent. Service men should bear in mind that the hazards of peace are relatively as great as those of war. They were solicitous in taking proper precautions to safeguard their dependents when they themselves were facing the dangers of the camp and battlefield. They should now be no less solicitous to provide against the no less certain eventualities of peace.

Keep your insurance if already in force. If lapsed renew it before it is too late.

If Colonel Martin could be induced to remove to Connellsville our every wish with respect to the Tenth Regiment would be gratified.

Working out the percentage of the fine imposed on a West Penn passenger for refusal to pay four cents war tax produces a result reminding one of the dividends of a sugar refinery or a southern cotton factory.

The school directors of the county favor the imposition of the $5 occupational tax. Looks very much like a case of Hobson's choice.

Can it be possible that the Missing Eight have been located in that Chicago warehouse reputed to contain a million dollars worth of booze? The price when it mysteriously disappeared from Connellsville would indicate that it belongs in the collection rounded up in the Windy City.

Proof that normal conditions have been restored in Mexico is furnished by the defy Villa has given the new government.

You have the weatherman's assurance that you can safely make the journey to and from church tomorrow between showers.

A Georgia Rhapsody.

Madden News

Like a silver stream fimbriated with waving grasses and flitting shadows was the cello solo by Miss Sarah E Ames in The Swan—Saint Saens. Miss Ames solo was a supreme triumph. The graceful manipulation of her bow bringing forth tones so vibrant with feeling as to border on the human gave proof of its artist's exceptional power of expression through her instrument.

Nothing in a Name.

Topeka Capital

Mr Hawk of Valley Falls makes a business of raising chickens.

Just Folks

Edgar A. Guest.

THE JEWEL CASE.

Thieves broke into a house one day
And took some silver plate away
A few loose coins a ring or two
Then promptly disappeared from view
Next day the papers bore this line
Thieves miss a veritable mine
They took the trinkets from a place
But overlooked the jewel case

A friend called on a friend one day
He needed money right away—
He must have twenty there and then
Which he would promptly pay again
In such an hour the friend was glad
To share the silver that he had
But when the little debt was due
The friend had disappeared from view

Of him since then he's had no trace
Nor even seen him face to face
For twenty dollars he had sold
The friend whose love was good to hold
Now from his side he stays away
Keeping the coins he took away
Not knowing in his petty mind
He left the jewel case behind

He overlooked the kindly heart
Which down through life would take his part,
He overlooked the friend in need
Who'd give whene'er he came to plead.
The trifling sum which he obtained
Was small to what he could have gained
Cheats take the trinkets that they find,
But leave the jewel case behind

Classified Advertisements

Wanted.

WANTED—YOUR BARBERING business. RENDINE'S

WANTED—WHEN YOU WANT INsurance phone 760 5oct-tfd

WANTED—CLEAN WIPING RAGS at Courier 16apr-tf

WANTED—SALESMAN CALL 605 Second National Bank Bldg 18may6t

WANTED—AT ONCE TWO EXperienced waitresses. Good wages Busy Bee Restaurant, Scottdale, Pa. 19may6t*

WANTED—MIDDLE AGE WOMAN for housekeeper. Good home for right party. Inquire Hiram Richter Snydertown 20may3t*

WANTED—STACK PAINTING AND repairing, steeple work and general rigging of all kinds. Call Tri State 691 22may6t*

WANTED—HOUSEKEEPER REFerences exchanged. Call Bell phone 855 or write P O Box 697 Connellsville, Pa. 21may3t*

WANTED—LOG CUTTERS TO CUT good virgin timber. Will pay good money. Address C W Bromley Hickory Washington County Pa Bell Phone 189 20may4t*

WANTED — WOMEN OR MAN wanted salary $24 full time 50c an hour spare time selling guaranteed hosiery to wearer. Experience unnecessary. International Mills Norristown Pa. 22apr1t*

WANTED — AGENTS SEND 25c for 50c bottle of Savola shoes wear twice longer. Try it. Witty Bayhom Co 475 Atlantic Ave Brooklyn N Y Agents wanted 22may1t*

WANTED—AGENTS HANDYLITE Mop Wringer. A household necessity. Has no competitors. Quickly demonstrated. Agents wanted. Write Handylite Company Tarentum Pa. 22may1t*

WANTED — GIRLS. EXCELLENT opportunity, light, clean work for girls 16 years or over to work in silk mill. Carfare and bonuses paid while learning. Connellsville Silk Co 19feb-tf

WANTED—BOYS OVER 16 YEARS to work at night in Silk Mill. Can earn after learning $27 50 per week with 10% bonus. Also paid while learning. Apply Connellsville Silk Co 19feb-tf

WANTED—TO BUY OLD MAGAzines and papers. Highest prices paid. By dropping a postal will call at house and collect them. Address Philip Poster Box 673 Mount Pleasant Pa 21may6t*

WANTED—MEN AGE UNDER 55 Experience unnecessary. Travel, make secret investigation reports. Salaries expenses. Write American Foreign Detective Agency, 521 St Louis 1may5t sat

WANTED — AGENTS A MONEY making tire proposition awaits you. $100 00 to $300 00 per week being earned by our county agents. No capital required. 35 per cent off list to the auto owner and you make a big commission besides. Write at once before territory is closed. Eastman Rubber Works Inc 213 West 40th St New York City 20may6t*

For Rent.

FOR RENT—FURNISHED ROOM 131 W Peach street. 17may6t*

FOR RENT—FURNISHED ROOMS 107 Fairview Ave 19may4t*

FOR RENT—FIVE ROOMS 61o N Pittsburg street 21may3t*

FOR RENT—FURNISHED HOUSEkeeping rooms 311 E Crawford 21may2t

FOR RENT—FURNISHED ROOM for light housekeeping. 401 Cedar 17may-tf

FOR RENT—FURNISHED ROOM. 116 Beech street, West Side. 21may4t*

FOR RENT—FURNISHED ROOMS for light housekeeping. 346 N Arch St. 18may5t*

Abe Martin

Nobuddy ever got anywhere meddlin with women's styles. If overalls do become th' rage it ought t' be easy t' pick up a lot o' good second hand pairs.

Copyright National Newspaper Service.

For Rent.

FOR RENT—FURNISHED ROOMS for light housekeeping 113 S Sixth street 20may3t eod

FOR RENT—FURNISHED BEDroom. Second floor Stratford Apartments South Pittsburk St 18may5t*

FOR RENT—TWO ROOM FLAT bath and porch. Free gas water and electricity. Inquire 290 E Fairview 22may2t*

FOR RENT—FURNISHED FRONT room. Centrally located 126 Fairview avenue 2-may2t*

FOR RENT—TWO ROOM FURNISHed apartment with bath. First class. No children. Poor housekeepers need not apply. 509 E Green street South Side 22may1t

For Sale.

FOR SALE—HORSE WAGON AND harness. Inquire 703 Franklin Ave 20may3t*

FOR SALE—FRESH COWS. INquire Dr Wood's farm West Leisenring Pa. 12mar-tf sat

FOR SALE—GOOD FRESH COW 446 Main street near Diamond Mount Pleasant. 20may2t-eod*

FOR SALE—TOMATO AND PEPper plants, Petro Glasso Reidmore South Connellsville may19 22 24 27-29

FOR SALE — 6 ROOM HOUSE cheap to quick buyer. Lot 46x130 Owner needs the money. Address D J care Courier

FOR SALE—FOUR ROOM HOUSE Good location. Lot 60x120 ft. good water. On Marietta St. Snydertown. Inquire S B Robbins Snydertown -2may2t*

FOR SALE—WILL SELL ANY PART of 150 shares Sherman Stiveson Tire & Rubber stock. 100 shares Home Oil & Gas at par $1. Address Stock care Courier 22may1t*

FOR SALE — HUPMOBILE 1914 model self starter electric light Ford Roadster 1917 model Moon Speedster all in first class condition. Commercial Garage 243 E Crawford Ave City 22may6t*

FOR SALE—SUMMER HOME NICEly situated in Mill Run. House of 4 rooms with cellar and porches almost 3 acres ground best of spring water $1 050. Owner will include about 4 acres more ground and make price $1 300. S M Hutchinson Mill Run, Pa 22may2t

FOR SALE—TWO BEST LOTS REmaining on upper side Wills Road. You would be surprised how cheap. See or write Ralph Hyatt. 21may3t

FOR SALE—7 PASSENGER HAYNES Buick Six Roadster. Five Passenger Overland. Five Passenger Chalmers. Little Buick Four five passenger. Inquire Connellsville Buick Co 18may6t

FOR SALE—1 OVERLAND ROADSter good as new at 1/2 price of new car. 1 Scripps Booth touring car at a bargain. 1 Jeffery seven passenger 1 Saxon Sedan. S Sipe either phone 21may2t

FOR SALE—WILLS ROAD LOTS I have had inquiries in the last week for more of these lots than I have. To avoid disappointment secure your lot now. Stewart Johnston House Building Pittsburg 2?may3t-eod

FOR SALE—SCREEN DOORS AT $2 00 $2 75 $3 50 and $4 00 complete with hinges and pull. Penn Traffic Store 22may1t

FOR SALE — GOOD CARPET brooms at 39c 49c 6?c. The Penn Traffic Store 22may1t

Storage Battery Business

WANTED—LIVE INDIVIDUAL OR organization to take the distribution agency of our batteries covering Connellsville and surrounding territory. Small investment required. No short age. Prompt shipment of batteries and repair parts. Hartford Battery Mfg Co Hartford Conn 22apr1t*

Storage and Moving

DRY SPACE FOR STORAGE AT reasonable price—$5 per month. Moving also reasonable. Connellsville New & Second Hand Store 123 S Pittsburg street. Tri State 762 4may24t

Business Chances

WOULD YOU INVEST ONE DOLLAR a week for ten weeks on a chance to make $1 000 or more? Particulars free. No obligation. Write J A Carlton Box 676 Fort Worth Texas 22may1t*

Notice

THE PERCHEON STALLION Black Scott will stand the entire season on the Paull farm Dunbar Pa. Henry Cence 22may6t*

Notice

VISIT H W DETWILER'S NEW Flour and feed store Murphy Siding may22 6*

Found

FOUND—PACKAGE OF DRY GOODS at Krampe's Bakery. Owner may recover same by proving property and paying for this ad 2-may1t

Coal, General Hauling, Moving

COAL, MOVING GENERAL HAULing G M. Clasper, Tri State 601 / 15may15t*

COAL MOVING AND GENERAL hauling. Strange, Bell 450 Tri-State 511-W. 30apr-tf

Moving Trucks.

T R ELLICOTT AND SONS TRI-State 401 Z R 2 5may-tf

Notice.

PUDDLE AND BAR MILL WILL REsume operations Monday May 24 and guide mill Tuesday May 25. Sligo Iron & Steel Co 20may3t

Notice

THE CITY OF CONNELLSVILLE Pa have approximately $60 000 00 Municipal Street Lien Improvement Bonds for sale. Rate of interest 6%. Said bonds are properly secured by the said city. A O Bixler City Treasurer may19 20-22

Ladies

WHEN IRREGULAR OR SUPPRESSED use Triumph Pills. Safe and always dependable. Not sold at drug stores. Do not experiment with others, save disappointment. Write for Relief and particulars its free. Address National Medical Institute, Milwaukee Wis. 8may22t sat

Divorce Notice

John Duggan, Jr Attorney
ANNIE BREZNICK VS STEVE Breznick. In the Court of Common Pleas of Fayette county Pa. No 293 December Term 1918. To Steve Breznick respondent. You are hereby notified that the subpoena and alias subpoena in this case have been returned Non est inventus you are therefore required to appear in the Court of Common Pleas of Fayette county Pa. on the first Monday of June of said court A D 1920 to answer the libel and complaint filed therein and show cause if any you have why a divorce from the bonds of matrimony should not be granted the libellant above named. I I Shaw Sheriff Sheriff's Office April 28 1920 1may4t sat

Charter Notice

NOTICE IS HEREBY GIVEN THAT an application will be made by J T Burhans J V Connell R G Holsing L F Cuneo L S Kerchner and F J McFarland to the Governor of Pennsylvania on the 7th day of June A D 1920 at 10 o'clock A M under the provisions of an Act of Assembly entitled An Act to provide for the incorporation and regulation of certain corporations approved the 29th day of April A D 1874 and the supplements thereto for a charter for an intended corporation to be called DUNBAR DRUG COMPANY the character and object of which is the buying selling and dealing in chemical pharmaceutical medicinal and other preparations and drugs and for these purposes to have possess and enjoy all the rights benefits and privileges by said Act of Assembly and the supplements thereto conferred. Sterling Higbee & Matthews Solicitors may15 22 29

To a
LIFE INSURANCE MAN

This Company has recently entered Pennsylvania and desires to place a

GENERAL AGENT

for this territory with headquarters at Connellsville. This is an opportunity for the right man to secure a good contract, one on which he can build permanently. Give full particulars regarding yourself in first letter. A personal interview will be arranged if satisfactory. Address

The CLEVELAND LIFE Ins. Co.
Cleveland, O

KOCH & KOCH

Contractors

All kinds of mason work house raising and moving a specialty

Scottdale, Pa.

Box 161 21ma18t*

FOR SALE

FIRST CLASS GROCERY AND MEAT MARKET

One of the best locations in Connellsville, doing a large business. Inquire of

GEORGE K. MENTZER,

Bell 1049-J Connellsville 21may2t

LABORERS WANTED!

For construction job at American Manganese Co Dunbar plant. Apply at field office of Arthur G McKee Co at furnace. 19may-tf

PUBLIC SALE

High Grade Milk and Butter Cows

ON THURSDAY,
MAY 27, 1920
At 1 O'clock P M.

At Dr Woods farm formerly the John Parkhill farm at Leisenring No 2. About 18 head consisting of Guernseys Jerseys and Short Horns.

These cows are fresh and in good flow of milk.

Four months time will be given with bankable note or 3 per cent off for cash.

WOODS AND SCOTT.

"I'm Buying a Share of West Penn Stock for the New Boy at Our House"

"The little lad may be President when he grows up. But he'll have to be educated and as the nucleus of his college fund, his mother and I decided to buy a share of West Penn Railways Preferred on your deferred payment plan. In 16 months, he'll be a stockholder."

It isn't often a high class security can be bought on installment payments

These parents are taking advantage of the opportunity

And besides providing for their small son's education, they are LEARNING HOW TO SAVE. The quarterly dividends will be put in the college fund, too

$5 Down and $5 a Month Are the Very Liberal Terms On Which You Can Buy West Penn Stock

Drop in at any district office and sign up for as many shares as you feel able to carry

There is no better way of teaching yourself the art of systematic saving

But you do more—you invest your money judiciously, in a big, prosperous utility that operates where you live.

And you are assured of a generous return, not overnight wealth

West Penn News Notes

The new $6 000 000 power station at Springdale will soon be turning another mighty stream of electricity into the lines

To carry coal to the big Connellsville plant, the West Penn recently purchased 70 new steel gondolas. They cost close to $2500 each

—

The West Penn Railways Company is soon to establish freight and express service over its lines in the coke Region Division

—

Close to 400 mines are now being operated by West Penn power

—

On June 1 the West Penn will move into its new home in Pittsburgh, the 12 story West Penn building, purchased at a cost of over one-half million dollars

—

West Penn Railways Co.

321 Fourth Avenue
Pittsburgh, Pa

Straw Hats

The season for straw hats is here again. A nice variety of the best styles in straw hats for both men and boys is now on display at your nearest Union Supply Company store. Look them over before buying that new hat.

Concerning Weights

Did you ever stop to consider that short weight on commodities at present prices will affect the cost to you of those commodities, in comparison with full weight prices, much more than the possible small advantage in price. You owe it to yourself to know that you are getting full weight on all your purchases. The higher in price any particular article is the more important does this become. Are you getting full weight?

Save Money—Watch for Our Saturday Specials Displayed in Grocery and Meat Departments.

Union Supply Co.

Large Department Stores

LOCATED IN

Fayette, Westmoreland, Greene and Allegheny Counties.

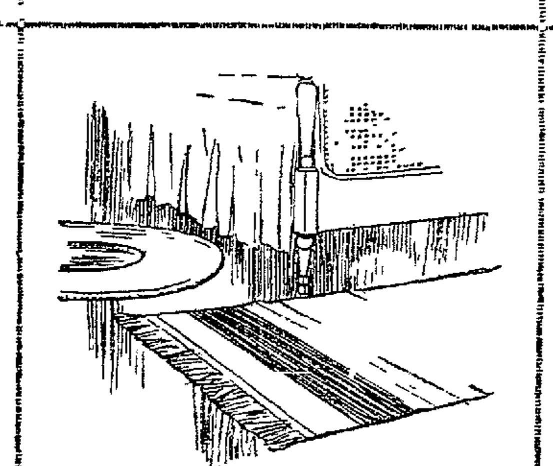

A Labor-Saving Way for Cleaning Washable Rugs

Nothing more quickly reveals the housekeeping ability of the modern woman than the condition of the washable rugs within her home.

Rugs in the sleeping chambers and bathroom, when they greet you brightly, in all the clean freshness of their natural color, are a tribute to the housewife

If your washable rugs have lost any of their first color, if they are becoming a bit dingy, just send them to us. We will relieve you of the heavy toil that rug washing means. Here at our laundry we will souse and rinse them again until much of their original beauty and attractiveness is restored.

It is a simple means of making the household more spic and span and cheerful

Make a roll of your rugs and give them to our driver when he calls for your family bundle. Or telephone and we will have our driver stop at your home next time he visits your neighborhood.

Connellsville Laundry Co.

Notice

N NICOLANTI 1?? L CRAWFORD buys and sells second hand shoes clothing and furniture 8may-mc

W W Glotfelty Transfer Co

TWO BIG TRUCKS EQUIPPED TO do local and long distance moving. Bell 54? Tri State 1 3. 101 Hazel avenue Connellsville 1?may tf

Moving & Taxi Service.

OPPMAN'S TAXI CAB AND TRANSfer Co. Trucks for long distance moving. Both phones. Office opposite postoffice 18mar t

Moving

TRUCKS FOR LOCAL OR LONG distance moving a specialty. Kessler 613 McCormick avenue Connellsville Tri State Phone 554 7apr-tf

MAKING POLLING PLACE FIT FOR WOMEN ASKED OF DUNBAR TOWNSHIP NO. 1 AUTHORITIES

Present Election Building Likened to "Ancient Hog Pen."

NEWS OF DUNBAR VALLEY

Special to The Courier.

DUNBAR, May 21.—With woman suffrage a practical certainty for the November election it is high-time the authorities do something to put the polling place of Dunbar township No. 1 into presentable shape not only for their use but for the use of all voters. As it is, and it has been so for years, the building and surroundings are a disgrace to the township and more in keeping with the requirements of an ancient hog pen, and by no means half as respectable as the modern farm swine home or house.

The building, Harper school house, since its discontinuance for school purposes has been used as a supply house for books, old stoves, rejected and discarded dilapidated school books, waste wrapping paper, old strings, filth, etc., etc., and no attention at all has been paid to its sanitary condition nor the filthy condition of its surroundings. It has been used for the polling place of Dunbar township No. 1 ever since that division of the township was made: for its use by the electors the school board has received rent from the county commissioners, and this in connection with the accommodation of the voters and consideration of the people of the community should at least have guaranteed the buildings being kept measureably clean and respectable.

The outbuildings have long been neglected and are the open repositories of all kinds of filth, an ideal breeding place for the disease-carrying housefly, and a menace to the health of the community, and why the board of health should so long have allowed it to thus continue, or why that board now allows it thus to continue, can only be explained by either carelessness or neglect of duty. But the time has come for action. The building should be cleaned up and thoroughly fumigated, the old books and filth burned, the closet put in a sanitary condition, the grounds made presentable and the place made to comply in some small measure at least with the high purpose for which it is used.

There should be no more sacred place than where the American citizen comes to exercise the patriotic duty of casting his ballot, and this polling place should be made inviting instead of repellant, and then it is probable the citizens would take greater interest in attending elections. Let the proper authorities look after and attend to this matter, and get the old school house ready for its greater importance in the future. Let it be so made that the mothers of the boys and girls of Dunbar shall not have to blush with shame or turn their noses away in disgust when they approach the place where the sacred ballot is yearly cast. Things are in condition to push—push things.

Personal Mention.

See Viola Dana in "Dangerous to Men," Monday and Tuesday, at the Soisson, Connellsville.—Adv-22-2t.

Joseph P. Hughes, one of the long-time respectable farmers of Tucker Run, was at Dunbar on business yesterday.

Mrs. H. B. Miller of Hardy Hill is seriously ill with Bright's disease.

Mrs. John Upperman of Keister is visiting relatives at Keffers.

Miss Delilah Markley came home yesterday after visiting relatives in Markleysburg for a week.

Rev. Spencer B. King of Jonesburg, Alabama, returned home yesterday after spending a few days with his sister, Mrs. Boseman of the brick row at the Furnace. Rev. King is a Baptist minister and had attended the big Baptist convention at Washington, D. C., last week, and took advantage of his nearness to this place to visit his sister. He delivered a forceful sermon in the Methodist Episcopal church Sunday night.

Mrs. John Gildroy of New England hill was shopping in Connellsville yesterday.

Mrs. W. H. Williams' music class motored to Fairchance last evening and enjoyed a social evening at the home of Mr. and Mrs. Benjamin Greaves. Mrs. Greaves was a former member of Mrs. Williams' class.

H. L. Brown of Pechin was transacting business in Connellsville last evening.

The Woman's Foreign Missionary society of the Methodist Episcopal church and the Young Woman's society of the same church held a joint meeting at the home of Miss Elsie Forman of Fayette street Friday evening.

Among The Churches

FIRST UNITED BRETHREN—Sunday school at 9:45. Divine service at 11; subject, "In Memory of the Prince of Peace." Jr. Y. P. S. C. E. at 2:30; seniors at 6:30. Divine service at 7:30; subject, "The Comfort Element in Religion." Communion morning and evening. All members are requested to be present and participate in these memorial services of the Prince of Peace. Strangers are welcome, and all Christians are invited to take part in these precious services in memory of our Lord. Prayer meeting Wednesday evening at 7:30. Come, let us worship the Lord together. J. S. Showers, pastor.

METHODIST EPISCOPAL—G. L. C. Richardson, pastor. Sunday school, 9:45. Divine worship, 11; the pastor will preach. Sunday school at the Davidson community house, on Davidson hill, 2 o'clock; Miss Anna Sipek in charge. Junior league, 3. Epworth league, 6:30; subject, "Christian Principles in Personal and Public Health." Divine worship, 7:30; evangelistic sermon by the pastor.

TRINITY REFORMED—Corner Pittsburg and East Green streets. Rev. I. G. Nace, pastor. Sunday school, 9:45. Morning worship at 11 o'clock; evening worship at 7:45. Sermons by the pastor; subjects, "The Fundamentals of Pentecost" and "The Print of the Nails."

CHRISTIAN SCIENCE—Dunn-Paine building. Church and Sunday school at 11 o'clock. Sunday; sermon, "Soul and Body." Wednesday evening meeting at 8 o'clock. Reading room open daily from 2 to 4 o'clock. The public is cordially welcome.

COVENANTER—Rev. Johnston makes the following announcement: Sabbath school, 10; preaching, 11; following the sermon the Communion will be dispensed by pastor. Young people's prayer meeting, 6:45. Evening service at 7:30. On Monday evening a thanksgiving service will be held.

TRINITY EPISCOPAL—Fairview avenue and Prospect street. Frederic Welham, rector. Pentecost or Whitsunday: Evening prayer and sermon, 7:45; church school at 9:45. Confirmation class Wednesday afternoon at 4:30 o'clock.

EVANGELICAL—South Connellsville. Sunday school at 9:30. Holy Communion and sermon at 10:30, by Rev. H. H. Faust of Mount Pleasant. Y. P. A., 7 o'clock. Sermon by the pastor at 7:45. Quarterly conference business meeting at 8 o'clock Monday evening, May 24, with Rev. R. C. Miller presiding. All are welcome. J. O. Bishop, pastor.

METHODIST PROTESTANT—West Apple street. J. H. Lambertson, minister. Class meeting, 9. Sunday school at 9:45. Morning worship, 11; subject, "Christ in You the Hope of Glory." Junior C. E., 3; intermediates at 6. C. E. meeting at 6:45; topic, "Robbing God"; leader, Miss Mary Parkhill. In the evening at 7:30 the pastor's theme will be "The Great Invitation." Prayer meeting on Wednesday evening at 7:45. Everybody welcome.

FAYETTE CHARGE, U. B.—Rev. C. W. Olewine, pastor. Moore Memorial—Sunday school, 10; preaching at 11 and 7:30, by Rev. J. S. Fulton, conference superintendent. Mount Olive—Sunday school, 10; class meeting, 11; C. E., 7:30. Fairview—Sunday school, 10; preaching, 11. Johnson school house—Sunday school, 2:30; preaching, 3:30. You are welcome.

CHRISTIAN—George Walker Buckner, pastor. Bible school, 9:30. Christian Endeavor, 6:30; topic, "Will a Man Rob God?" Mrs. J. E. Williams, leader. Juniors at the same hour; topic, "Why Chinese Boys and Girls Need of Our Help," Cedric Ritenour, leader. Morning worship at 10:40; subject of sermon, "The Greatness of the Great Day of Pentecost." Mrs. Buckner will preach in the evening, the hour being 7:30. Tomorrow is the 1890th anniversary of the baptism of the Holy Spirit and of the establishment of the Christian church, and the morning service is to be based upon that great event.

FIRST RESBYTERIAN—J. L. Proudfit, pastor. Sunday school at 9:45. Morning service at 11; subject, "Days to Be Remembered," a memorial sermon. Evening service at 7:30; subject, "The Second Best." Wednesday evening prayer meeting at 7:45.

FIRST UNITED PRESBYTERIAN—South Pittsburg street. Francis J. Scott, pastor. Preaching at 11 and 7:30; subjects, "A Great Outlook" and "The Widow's Fortune." Sunday school at 9:45. Juniors and intermediates at 3 o'clock; Y. P. C. U. at 6:30. You will hear splendid singing; the sermons will be worth while. Come and find out.

DEMAND FOR COKE HEAVY, PRODUCTION REDUCED BY STRIKE

Output Barely 75 Per Cent of Rate Before Rail Tie-up; Total in U. S., 359,000 Tons.

In spite of a great demand for beehive coke, production is still severely curtailed by the shortage of cars in the Northern Appalachian region caused by the railroad workers' strike, says the weekly report of the United States Geological Survey, prepared by F. G. Tryon. During the week ended May 8 production declined again from 359,000 net tons in the preceding week to 353,000 tons. This was barely 75 per cent of the rate which prevailed before the strike.

The decrease in output during the week was confined to Pennsylvania, West Virginia, Colorado and New Mexico. Other states reported an increase. Production in the Connellsville region, as reported by The Courier, declined from 176,775 to 170,100 tons. The present output, however, exceeds that during the corresponding period last year, when the past-armistice slump in demand was at its lowest. In consequence the cumulative production since January 1, 1920, has now passed that of 1919. It amounts to 7,727,000 tons, an increase over last year of 63,000 tons.

Production by states, compared with the corresponding week of 1919, was as follows:

	1920	1919
Pennsylvania and Ohio	236,000	184,000
West Virginia	23,000	12,000
Alabama, Tennessee and Georgia	47,000	23,000
Virginia and Kentucky	30,000	18,000
Colorado, Oklahoma and New Mexico	6,000	10,000
Washington and Utah	5,000	4,000
U. S. Total	353,000	261,000

Perryopolis.

PERRYOPOLIS, May 20—Dr. Krush was transacting business in Connellsville yesterday.

E. K. Chalfant and C. D. Chalfant motored to Barnesville, O., where they will spend several days visiting relatives.

Leland Potter and G. D. Kerr are transacting business in Brownsville today.

Mrs. N. C. Piersol and daughter, Nina, were shopping in Connellsville yesterday.

Rev. S. W. Bryan and son, Billie, were callers in Connellsville yesterday.

Dawson.

Patronize those who advertise.

See Viola Dana in "Dangerous to Men," Monday and Tuesday, at the Soisson, Connellsville.—Adv-22-2t.

Gives Credit Through the Land.

Backache, lame and stiff muscles and rheumatism pains are often symptoms of deranged kidneys. "I had weak bladder, bad kidneys and liver," writes Willie Carter, Luxar, Pa. "I could not sleep well and my back pained me awful. I had a dizzy feeling in the morning. Since taking Foley Kidney Pills I have been relieved of all such ailments." They rid the system of the poisonous acids that cause aches and pains. Sold everywhere.—Adv.

Just What He Needed.

"I used a bottle of Chamberlain's Tablets some time ago and they proved to be just what I needed. They relieved me of indigestion, toned up my liver and rid me of headaches that I had been subject to. They did me a world of good and I will always speak a good word for them," writes Mrs. Volta Bankson, Chillicothe, Mo.—Adv.

BEAUTY

In the funeral ceremonies planned and conducted by us you will find a distinct quality of beauty and grace. You will see that it is well appointed and courteously and carefully rendered. Our out-of-town business connections make it possible for us to handle all funerals at all times everywhere.

BELL PHONE 317 TRI STATE 694 LADY ASSISTANT
J. R. FOLTZ
FUNERAL DIRECTOR EMBALMER
111 W. APPLE ST. CONNELLSVILLE, PA.

NOTHING that we could say would so thoroughly convince you of the value of Chamberlain's Tablets as a personal trial. We can tell you of thousands who have been permanently cured of chronic constipation, indigestion, biliousness, sick headache and disorders of the stomach and liver, but this will have little weight with you as compared to a personal trial. That always convinces.

Chamberlain's Tablets

20% DISCOUNT

On all Women's Suits, Coats, Dresses, Skirts, Spring Millinery, Georgette Waists at $10.90 up. Women's Shoes and Oxfords and Boys' Suits. Today the last day.

KOBACKER'S THE BIG STORE

On Kobacker's Usual Low Prices this discount really is a saving of 30 to 50 per cent.

POPLAR GROVE LOTS

This Plan of Lots is situate in the most beautiful suburban section of the City. A 5-minute car ride; a 15-minute walk from "Brimstone Corner." C. B. McCORMICK, Box 144, will give you further information.

Most Remarkable Reduction Sale

OF THE FAMOUS

DETMER WOOLENS

Over 200 Styles of New Spring and Summer 1920 Goods.

Representing a stock of over Two Million ($2,000,000.00) Dollars, offered at sacrifice prices. This is your opportunity to buy a

Custom Tailored Suit

of best quality, made from guaranteed all pure wool fabrics, at from $10 to $20 lower than you can purchase it elsewhere.

Come In and Be Convinced.

Place your order now while the stock is complete. Your suit can be finished at your pleasure.

H. J. BOSLET, Tailor and Men's Furnishings : : :

122 South Pittsburg St., Connellsville, Pa.

Open Evenings. Bell Phone 388.

CHICHESTER S PILLS
THE DIAMOND BRAND.
Ladies! Ask your Druggist for Chi-ches-ter s Diamond Brand Pills in Red and Gold metallic boxes, sealed with Blue Ribbon. Take no other. Buy of your Druggist. Ask for CHI-CHES-TER S DIAMOND BRAND PILLS, for 25 years known as Best, Safest, Always Reliable
SOLD BY DRUGGISTS EVERYWHERE

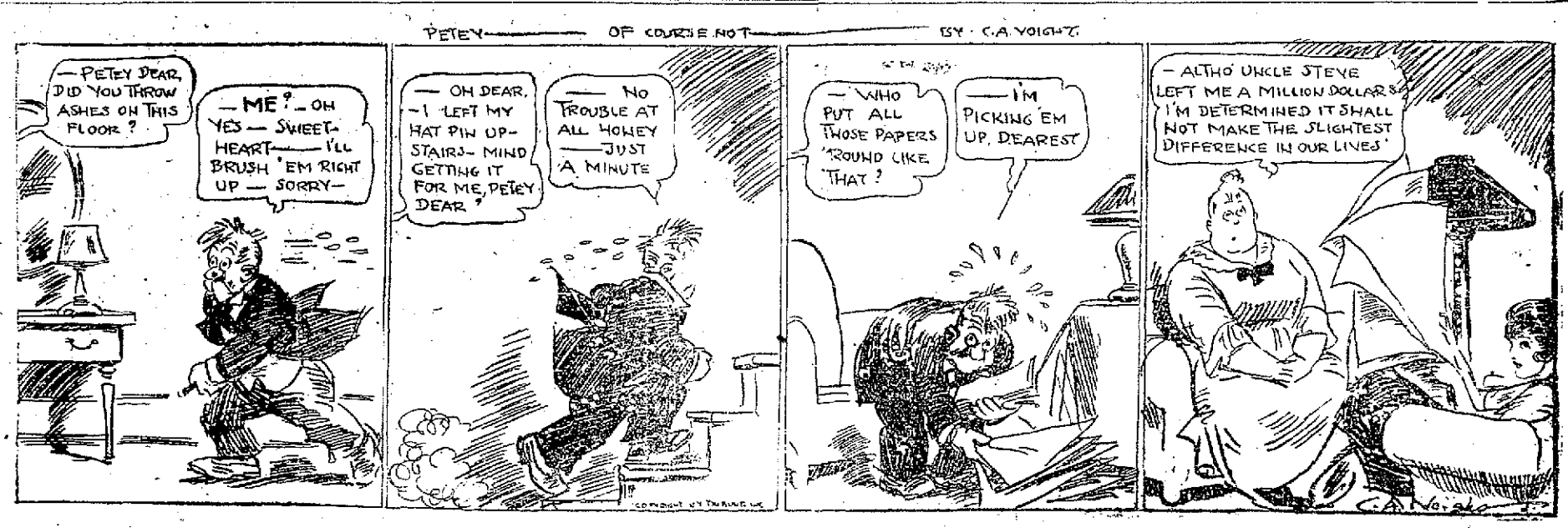

S-P-O-R-T-S Fanning and Panning : :

By Duke Barry.

SUPPORT OF PUBLIC WILL MEAN SUCCESS OF TEAM

Material is There; All That is Needed is Crowded Stands.

DIRECTORS DOING PART

With the official baseball lid in this city pried off today at Fayette Field, by the playing of the Connellsville Independents and the Fairbank team of Pittsburg, a little bit of credit should be given the board of directors of the Connellsville Baseball club for their untiring efforts to give this city a team of which it should feel justly proud. The members of the club have worked unceasingly, at times sacrificing their own business interests to devote the necessary time to put the grand old game back on the map in this city. The team that the club has assembled is second to none. It has signed the very best players available.

To those of the community who contributed to the baseball fund with which to equip Fayette Field with seats and other necessary paraphernalia the club wishes to extend its sincere thanks.

Putting Fayette Field in its present condition was no mean task. A thousand and one details loomed up when least expected. At times, with their backs to the wall, as it were, the directors would overcome these tiring setbacks, never once showing a white feather. Sometimes these were enough to dishearten the strongest of men, but, we are glad to state, the directors never even thought of quitting. The continuation of the game in this city is now entirely up to the citizens. If they support the games as they should baseball is back to stay.

The players who have been selected to represent this city in big time ball are E. Frazier, Arty Brown, Chip Francis, Andy Getsie, Walter Moody, Pike Henry, Utts Smitkey, A. Frazier, Tom Jones, Hobe Fisher and the pitchers for the game today, Tom Lally and Ralph Herrod, two of the best in the Pittsburg district. Lally is right off the Southern league, preferring to play independent ball. Herrod has had a whirl with the Yankees. The selection of the pitchers will show if the management has erred in its judgment.

BASEBALL CHIRPS.

The Baltimore & Ohio welfare team has received uniforms. They are of a gray color, with a blue stripe. The stockings are gray with a blue stripe. They will make a nice appearance on the field.

* * * *

Due to the big game today no other teams will play ball in this vicinity, for which the Independents express their thanks.

* * * *

We would like to whisper to Charley Lohr that he take a tumble get plenty of work-outs and then say to the Independents' manager: "Well, bo, I'm ready for you to give me a whirl"—which will be "did."

* * * *

Eddie Wall will umpire in today's melee. The Independents want Duffy to call 'em as he sees them, no favors either way. The new locals do not want the name of the umps favoring them in any play.

JUNIATA WINS, 7-2.

The Juniata Pick-ups defeated the Summit Stars, 7-2, in a game last night. Rhodes was on the mound at the beginning of the game for Summit but was replaced in the third by Barnhart, who finished the game. Harden was behind the bat for Summit. Leighty and Vincler were the Juniata battery men.

Baseball

NATIONAL LEAGUE.

Yesterday's Results.

Pittsburg 9, Boston 0.
St. Louis 3, Philadelphia 1.
Brooklyn 3, Cincinnati 0
New York 2, Chicago 1.

Standing of the Clubs.

	W.	L.	Pct.
Pittsburg	19	10	.615
Cincinnati	17	11	.607
Brooklyn	13	10	.565
Chicago	15	15	.500
St. Louis	12	15	.444
New York	11	14	.440
Boston	10	13	.435
Philadelphia	11	17	.393

Today's Schedule.

Brooklyn at Pittsburg.
Boston at Cincinnati.
New York at St. Louis.
Philadelphia at Chicago

AMERICAN LEAGUE.

Yesterday's Results.

Cleveland 9, Philadelphia 4.
Boston 8, Detroit 3.
Chicago 11, Washington 1
St. Louis-New York, wet grounds.

Standing of the Clubs.

	W.	L.	Pct.
Cleveland	20	8	.714
Boston	18	9	.667
Chicago	15	11	.577
New York	14	13	.519
Washington	13	15	.464
St. Louis	12	14	.462
Philadelphia	9	17	.346
Detroit	7	21	.250

Today's Schedule.

Detroit at Boston.
Cleveland at Philadelphia.
Chicago at Washington.
St. Louis at New York.

At the Theatres

THE PARAMOUNT.

"THE FLAME OF HELLGATE."—Starring Beatriz Michelena, the popular screen star, and the fifth chapter of Vitagraph's wonderful serial, "The Silent Avenger," are being presented today. Monday and Tuesday Corinne Griffith, the charming Vitagraph star, will be featured in "The Garter Girl."

Rosalie Ray was a Vaudeville actress. Every afternoon and every evening she kicked a garter from a shapely leg into the audience as she swung over its head on a wire. She saw young men and old, particularly the old, fight for the possession of the garter—a memento of a woman of paint and powder. And she was disgusted.

Rosalie gave it up. She went to a small town, away from the snares and vanities of the stage. She believed that she had gotten down to nature and was living among real people. She became engaged to a young minister. And then came the awakening. In an unguarded moment she looked into a box in her lover's study. What she saw there made her decide that men were the same the world over and she hurried back to her old stage life.

THE SOISSON.

"DANGEROUS TO MEN"—In which Viola Dana, supported by Milton Sills and other screen players of prominence is seen in the leading role, that of a school girl, will be shown Monday and Tuesday.

Eliza is orphaned when her father, on a scientific expedition in Afghanistan, is slain by bandits. His dying act is to leave his daughter as the ward of his dearest friend, Sandy Verrall, a serious-minded young scientist. Sandy, who has never seen Eliza is prepared to receive a blue-eyed, golden-haired child of ten. He is astonished and chagrined to find that she is a boydenish girl of eighteen, dressed in ill-fitting clothes of a style guaranteed to make her "safe" from men.

Sandy is engaged to a flashy and mercenary actress who begins to lose interest in him when she meets his wealthy uncle. At this point Eliza takes a hand in the game out of her loyalty to Sandy, and plays it with such adroitness that the entire complexion of events is changed. Incidents of the most intense interest follow in rapid succession leading to a denouement that is as unexpected and absorbing as it is unusual.

THE SOISSON.

"THE SILVER HORDE"—A Goldwyn-Beach production, featuring Myrtle Stedman, R. D. Maclean, Robert McKim and others, is an interesting attraction today. "The Silver Horde," as a novel proved to be one of the most pronounced literary successes of the present day, not only in the volume of its sale, but also in the word-of-mouth notoriety that it inspired.

On the screen this tale of strife and love in the primitive North retains all of its plot strength and interest, and is further enhanced by the convincing realism in action which only the screen can offer. To the multitudinous readers of the book it will be very thrilling to see those wonderful characters, Boyd Emerson, and Cherry Malotte, directing Big George's fight against the money-worshipping trust interests of New York, taking part on the side in a little romance which gradually eliminates the haughty Mildred Wayland as a factor and settles down to a plain case of adoration between Emerson and Cherry.

The unpleasant, hateful people in the story such as Marsh, unprincipled head of the Marsh Canning company, Wayland, the financial power behind the concern, and Swanson, a prominent figure in Marsh's criminal schemes, are happily disposed of in a manner proportionate to their deserts, giving the picture a rounded-out and gratifying ending.

CATCHING AND MANAGING

Catchers of other years are prominent among the major league managers of today. Among the former maskmen now bossing the major league clubs are Pat Moran, Wilbert Robinson, Fred Mitchell, George Gibson, Branch Rickey and George Stallings of the National league and Connie Mack in the American league. Ray Schalk, White Sox catcher, believes that he can explain why catchers make good managers. Schalk says:

"It is like this: The catcher is back there running the game, calling for certain forms of pitching and generally looking after things. The whole playing field is in front of him, and he can see what is going on all the time.

"You know a catcher has to hold up his pitcher, watch all the base runners, call for the kind of a pitch that will best fool the batsman and come in such manner that the batsman will have to play in the hands of the fielders.

GRIFFITH'S CLASSY INFIELD

Robert Maxwell, Sport Writer, Praises Washington Players—No Question About Outfield.

Robert Maxwell, writing about the Washington team, says its infield looks classy, there is no question about the outfield being good and that with a couple of the young pitchers promising to give Walter Johnson real assistance the Griff men are likely to get somewhere this year.

WOULD SPEED UP FIGHTERS

Seattle and Portland Boxing Promoters Permitted to Stage Bouts Of Two-Minute Rounds.

To speed up boxing as well as relieve boxers of unnecessary strain, boxing promoters in Seattle and Portland have been permitted to stage matches of six two-minute rounds, instead of four three-minute rounds, the custom there.

G. O. P. Delegates to Meet.

PHILADELPHIA, May 21.—Pennsylvania delegates to the Republican national convention will meet in this city June 2 and 3 to select a chairman and agree upon a program to be forwarded to Chicago.

Undergoes Operation.

William McQuiggan, 21 years old, of Mount Braddock, had his tonsils removed this morning at the Cottage State hospital.

Your Shield of Defense

You Pick Two Days a Month

two weeks apart, for your regular semi-monthly tests.

If you will do this, your storage battery will last longer. It will always be ready to respond to the call of service.

Prest-O-Lite Service is yours for the asking, whatever battery you use.

THE BATTERY SERVICE CO.
134 East Crawford Avenue
Tri-State 278 Connellsville, Pa.

FB-253

A Sure Cure for your Wants is the use of our classified column. Try it.

Mutual Garage

We are distributors for Kissel, Pilot and Allen cars, also Acme, Kissel and Chevrolet trucks. We always have a few used cars and trucks on hand. If you wish any of above mentioned, look us up. We will give you a good deal with the privilege of time. We handle Firestone and Falls tires.

We repair all makes of cars. Welding and brazing our specialty; filling scores, etc. Also remove carbon with oxygen.

Mutual Garage

615 W. Crawford Avenue,
West Side,

Bell Phone 857.

Connellsville, Pa.

FORD

The Universal Car

March 3, 1920, the Ford Motor Company advanced the prices of Ford cars because of the increased cost of production. No specific announcement was deemed necessary at the time, but it has developed that misrepresentations and misquotations of these advanced prices have been and are being given out. So to safeguard the public against the evils of misrepresentation, we herewith give the present prices F. O. B. Detroit:

RUNABOUT	$550	with dual electric starting and lighting system	$625
TOURING CAR	$575	with dual electric starting and lighting system	$650
COUPE	$750	with dual electric starting and lighting system	$850
SEDAN	$875	with dual electric starting and lighting system	$975
TRUCK CHASSIS		with solid tires and clincher rims	$600
		with pneumatic tires nad demountable rims	$640
FORDSON TRACTOR		F. O. B. Dearborn, Michigan	$850

We will be pleased to receive your order, pledging the assurance of the best possible promptness in delivery.

HYATT MOTOR CO.

West Side, Connellsville, Pa.

Insist on Genuine Ford Parts

PARAMOUNT

The home of the best pictures for the best people in Connellsville's best photoplay house.

MABEL PETERSON, Organist

—Today—

"The Flame of Hell Gate"

Featuring BEATRIZ MICHELENA
Wm. Duncan in "The Silent Avenger"

—Program For Next Week—

—MONDAY AND TUESDAY—
"THE GARTER GIRL"
Featuring CORINNE GRIFFITH.
Also a Good Comedy.

—WEDNESDAY AND THURSDAY—
"THE VEILED MARRIAGE"
Featuring ANNA LEHR.
Comedy—"Lion Paws and Lady Fingers"

—FRIDAY AND SATURDAY—
"RECLAIMED"
With An All-Star Cast.
WILLIAM DUNCAN in
"THE SILENT AVENGER"

—COMING—
"THE GIRL IN NO. 29"

SOISSON

The Theatre of Wonder and Beauty with the best pictures for the people who love real dramas.

PEARLE BUTLER, Organist.

—Today—

"Silver Horde"

Rex Beach Production.
Comedy—"The Masquerader"

—Program For Next Week—

—MONDAY AND TUESDAY—
"DANGEROUS TO MEN"
Featuring VIOLA DANA
Also a Good Comedy.

—WEDNESDAY AND THURSDAY—
"THE ESCAPE"
With an All-Star Cast
Comedy—"A Baby Doll Bandit"

—FRIDAY AND SATURDAY—
"LAW OF THE NORTH WOODS"
With An All-Star Cast
Comedy—"Roman Scandal"

—COMING—
"IN OLD KENTUCKY"

You Ex-Service Men Know No Man Would

Follow a Course That Would

Bankrupt His Business

Then Why Follow a Course That Would

Bankrupt Your Family?

Hold on to Your

Government Insurance.

Blanks, Rates, Information and Assistance may be secured from the

Fayette County Red Cross

Offices—Second Floor, P. O. Building.

Hours 9 to 12 Daily.

WARNING

To Gas Consumers

Due to the necessity of lowering and changing the location of our 12-inch main transporting line from West Virginia at points where new state roads are being built near Masontown and Revere, Fayette county, Pennsylvania, the gas supply from West Virginia will be shut off at 1:00 o'clock, Sunday afternoon, May 23rd, 1920.

We will endeavor to have the work completed and the gas supply from West Virginia turned back into the line by not later than 3:00 o'clock.

While this work is being done, we shall be compelled to rely upon pressure stored in our lines north of Masontown and Revere, and upon a limited production, from some of our own wells.

Therefore, while this work is being done, the gas supply will be very limited, and consumers are requested to use as little gas as possible.

Domestic consumers who will leave their home for the day are warned to shut off the gas.

The gas supply to factories, public buildings and stores should be shut off after business hours Saturday night, or early Sunday morning.

The offices of the Fayette County Gas company will be open, Sunday afternoon, to give information concerning the work on the line and the resumption of the gas supply.

Fayette County Gas Co.

NEWS OF THE DAY AT MT. PLEASANT BRIEFLY RELATED

Borough Senior Class Play to be Presented Tuesday Night.

MANY STUDENTS IN THE CAST

Dean of Vassar College Pays Visit to Mount Pleasant Folks; Leap Year Dance in Interest of Health Organization a Decided Success; Notes.

Special to The Courier.

MOUNT PLEASANT, May 22.—The senior class of the Mount Pleasant high school will on Tuesday evening present its class play, "Son John," given under the direction of Miss Frances Eleanor Boale in the Grand opera house. The following compose the cast of characters. Hiram, a southern farmer who struck oil, Claude Barrer; Lovey Rodgers, his wife, Esther Fox; John Rodgers, their son, expert violinist, Gilbert Clark; Richard Rodgers, their young son, still green, William McKenna; Jake Lindsay, their neighbor, Ralph Mason, Sophia Lindsay, his wife and boss, Doris Barclay; Tiny Lindsay, their daughter, interested in Dick, Gertrude Gibboney; Wordna Howard, friend of the Rodgers family, Margaret Cort; Robert Divinney, John's New York friend, Ralph Mason; Bonnie Button, Robert's fiancee, Elizabeth Cowan; Geraldine Van Alstyne, John's promised wife, Vineta Smith; Mrs. Van Alstyne, her mother, after the oil money, Leona Morey, Dent Moore, John's secretary, Florence Levine; Madam Murski, John's violin instructor, Marion Fields; waitresses in the cafe Rose Santora and Margaret Reese butler, Mervin Coy; newsboy, Lloyd Wilson guests at the cafe, Elsie Brinker, Edna Snyder, Hilda Hartwig, Doretta Zimmerman, Mary Witt, Helen Galley and Cora Brown. Tickets were placed on sale today at Morrison's jewelry store. Commencement proper will be held June 1 in the opera house.

Vassar Dean Guest Here.

Miss Ella McCaleb, dean of Vassar college, Poughkeepsie, N. Y., is the guest of George Stoner's family, Eagle street.

Leap Year Dance.

The Leap Year dance given by the Mount Pleasant health workers in the Bank and Trust assembly rooms last evening was a decided success. The committee was made up of Ladybird Sipe, Elizabeth and Ruth Bosart, Marcella Noss, Elizabeth Overholt and Genevieve Mullin.

Rev. J. E. Hartman, Mrs. Hartman and Miss Truesdell, superintendent of the Memorial hospital, went before the graduating class at the East Huntingdon township high school and told of the need of nurses and gave an excellent talk in an effort to interest the high school graduates into entering training.

SPECIAL PRICES Tires and Tubes

For the next two weeks we are making special prices on

Firestone Cord and Fabric Tires,

and VERY LOW PRICES on McGRAW & MEYER Fabric Tires. We have special truck communication with the distribution centers, and can secure on short notice any kind of tire you wish, not in stock. Firestone, Quaker and Goodyear Tubes always in stock at a saving of 30 per cent.

Our Vulcanizing Department turns out only first class work. Our workmen are graduates of the Firestone Vulcanizing School, and understands the business. All work fully guaranteed. Bring your old tires to our Tire Doctors and they will tell you just what can be done.

All Work Completed When Promised.

Working overtime means nothing to us, as we are here to give you prompt service. Very low prices on lubricating oils. Gasoline with the "pep."

Schmitz Vulcanizing Co.

413 West Crawford Avenue, West Side.

J. B. Kurtz
NOTARY PUBLIC AND REAL ESTATE.
South Meadow Lane,
Connellsville, Pa.

Do You Want Anything? If so, try our classified advertisements. They bring results.

The Strange Case of Cavendish

By RANDALL PARRISH

Author of "The Devil's Own," "My Lady of the North," etc.

(Copyright, by Randall Parrish)

"D——n me!" ejaculated the latter, his excitement conquering restraint. "Whoever they are, Jim, they're givin' ol' Mendez his belly full. Did yer hear them shots? There's sure two of 'em in thar—one's got a shotgun an' the other a revolver. I'll bet yer they punctured some o' those lads. Lord! They come out like rats!"

Westcott's teeth gripped.

"I'm going down," he said grimly, "if I have to go alone."

Brennan scrambled to his feet.

"Just a second, Jim, an' I'm with yer. Moore, get up yere. Now, what do yer say? Can we count you in on this shindig?"

"Sure; didn't I just tell you so?"

Brennan wheeled about.

"Give him his gun, Jim, and the belt," he commanded briefly. "I don't send no man into a fracas like this unless he's heeled. Leave yer coats here, an' take it slow. Both of yer ready?"

Not until his dying day will Westcott ever forget the moment he hung dangling over the edge of that pit, following Moore who had disappeared, and felt gingerly in the darkness for the narrow rock ledge below.

At best they could only creep, feeling a way blindly from crag to crag, clinging desperately to every projection, never venturing even the slightest movement until either hand or foot found solid support. Moore led, his boyish recklessness and knowledge of the way giving him an advantage. Westcott followed, keeping as close as possible, endeavoring to shape his own efforts in accordance with the dimly outlined form below; while Brennan, short-legged and stout, probably had the hardest task of all in bringing up the rear.

There was nothing but intense blackness down there—a hideous chasm of death clutching at them; the houses, the men, the whole valley was completely swallowed in the night. Twice Westcott had to let go entirely, trusting to a ledge below to stop his fall; once he traveled a yard, or more, dangling on his hands over the abyss, his feet feeling for the support beyond; and several times he paused to assist the shorter-legged marshal down to a lower level. Their progress was that of the snail, yet every inch of the way they played with death.

Moore Lowered Himself at Arm's Length Over the Narrow Rock Ledge.

Fifty feet below, just as Moore rounded the dead cedar, the guns began again, the spits of red flame lighting up the outlines of the cabin, and the dark figures of men. It was as though they looked down into the pit, watching the brewing of some sport of demons—the movements below them weird, grotesque—rendered horrible by those sudden glares of light. This firing was all from without, and was unanswered; no boom of shotgun replied, no muffled crack of revolver. Yet it must have been for a purpose, for the men crouching against the cliff, their faces showing ghastly in the flashes of powder, were able to perceive a massing of figures below. Then the shots ceased, and the butt of the great log crashed against something with the force of a catapult, and a yell rolled up through the night.

At last Moore stopped, and waited until Westcott was near enough for him to whisper in the other's ear.

"There's a drop yere, 'bout ten or twelve feet, I reckon; an' then just a slope to ther bottom. Don't make no more noise then yer have to, an' give me a chance ter git out of ther way afore yer let go."

Westcott passed the word back across his shoulder to Brennan, who was panting heavily, and watched, as best he could on hands and knees, while Moore lowered himself at arm's length over the narrow rock ledge. The boy loosened his grip, but landed almost noiselessly. Westcott, peering over, could see nothing; there was beneath only impenetrable blackness. Silently he also dropped and his feet struck earth, sloping rapidly downward. Hardly had he advanced a yard, when the little marshal struck the dirt, with a force that made him grunt audibly. At the foot of this pile of debris, Moore waited for them, the night so dark down there in the depths, Westcott's outstretched hand touched the fellow before he was assured of his presence.

The Mexicans were still; whatever devilry they were up to, it was being carried on now in silence; the only sound was a muffled scraping. Brennan yet struggled for breath, but was eager for action. He shoved his head forward, listening.

"What do yer make o' that noise?" he asked, his words scarcely audible.

"I heerd it afore yer come up," returned Moore. "'Tain't nuthin' regular. I figure the Mex are goin' in through that winder they busted. That sound's their boots scaling the wall."

"Ever been inside?"

"Wunst, ter take some papers ter Lacy."

"Well, what's it like? For God's sake speak up—there's goin' ter be h— to pay in a minute."

"Thar's two rooms; ther outside door an' winder are in the front one, which is the biggest. The other is whar Mendez sleeps, an' thar's a door between 'em."

"No windows in the rear room?"

"None I ever see."

"And just the one door; what sort o' partition?"

"Just plain log, I reckon."

"That's all right, Jim," and Westcott felt the marshal's fingers grasp his arm. "I got it sized up proper. Whoever them folks are, they've barricaded inter that back room. Likely they've got a dead range on the front door, an 'them Mexes have had all they want trvin' to get to 'em in that way. So now they're crawlin' in through the window. There'll be some hullabaloo in there presently to my notion, an' I want ter be thar ter see the curtain go up. Wharabouts are we, Matt?"

"Back o' the bunk house. Whar do yer want ter go? I kin travel 'round yere with my eyes shut."

"The front o' Mendez' cabin," said the marshal shortly. "Better take the other side; if that door is down we'll take those fellows in the rear afore they know what's happening." He chuckled grimly. "We've sure played in luck so far, boys; go easy now, and draw yer guns."

They were half-way along the side wall when the firing began again—but it was not the Mexicans this time who began it. The shotgun barked; there was the sound of a falling body; two revolver shots and then the sharp ping of a Winchester. Brennan leaped past the boy ahead, and rounded the corner. A Mexican stood directly in front of the shattered door peering in, a rifle yet smoking in his hands. With one swift blow of a revolver butt the marshal dropped him in his tracks, the fellow rolling off the steps onto the ground. With outstretched hands he stopped the others, holding them back out of any possible view from within.

"Quick now, before that bunch inside gets wise to what's up. We've got 'em cornered. You, Matt, strip the jacket off that Mex, an' get his hat; bunch 'em up together, and set a match to 'em. That's the stuff! Now, the minute they blaze throw 'em in through that doorway. Come on, Westcott, be ready to jump."

The hat was straw, and the bundle of blazing material landed almost in the center of the floor, lighting up the whole interior. Almost before it struck, the three men, revolvers gleaming in their hands, had leaped across the shattered door, and confronted the startled band huddled in one corner. Brennan wasted no time, his eyes sweeping over the array of faces, revealed by the blaze of fire on the floor.

"Hands up, my beauties—every mother's son of yer. Yes, I mean you, yer human catapiller. Don't waste any time about it; I'm the caller fer this dance. Put 'em up higher, less yer want fer commit suicide. Now drop them rifles on the floor—gently, friends, gently. Matt, frisk 'em and see what other weapons they carry. Ever see nicer bunch o' lambs, Jim?" his lips smiling, but with an ugly look to his gleaming teeth, and steady eyes. "Why, they'd eat outer yer hand. Which one of yer is Mendez?"

"He dead, senor," one fellow managed to answer in broken English. "That heem he dar."

"Well, that's some comfort," but without glancing about. "Now kick the guns over this way, Matt, and touch a match to the lamp on that shelf yonder; and, Jim, perhaps you better stamp out the fire; we'll not need it any more. Great Scott! What's this?"

It was Miss Donovan, her dress torn, her hair disheveled, a revolver still clasped in her hand, half leveled as though she yet doubted her realization of what had occurred. She emerged from the blackness of the rear room, advanced a step and stood there hesitating, her wide-open eyes gazing about in bewilderment on the strange scene revealed by the glow of the lamp. That searching, pathetic glance swept from face to face about the motionless circle—the cowed Mexican prisoners with uplifted hands backed against the wall; the three dead bodies huddled on the floor; Moore, with the slowly expiring match yet smoking in his fingers; the little marshal, erect, a revolver poised in either hand, his face set and stern. Then she saw Westcott, and her whole expression changed. An instant their eyes met; then the revolver fell to the floor unnoticed, and the girl sprang toward him, both hands outstretched.

TO BE CONTINUED.

THREAD RUBBER

IT pays in the first place to make sure that the battery you put your money down for has the "Thread Rubber" Trade Mark stamped on the side. Then bring that battery here to have it registered, and after that make a point of stopping in once in two weeks for inspection and test. You cannot keep on getting first class service even from a Still Better Willard *unless you keep it charged and put in water when needed.*

Carroll Battery Co.

115 North First Street. Bell 274, Tri-State 647.

Willard STORAGE BATTERY

TRADE MARK REGISTERED

SPENDING AND EARNING

A Wonder of Finance Is Just as Plain as the Nose on Your Face.

If a man has an income of $50.00 a week, pretty good, isn't it, yet he will reach poverty, if he spends a dollar a week more than he receives. On the other hand if he saves a dollar a week, he will become rich. Deposit a dollar of your income with The Citizens National Bank, 138 Pittsburg street, Connellsville, Pa.—Adv.

Paper to Boost Hoover.

CHICAGO, May 21.—The "Hoover Herald" will be published daily during the Republican national convention in Chicago next month in the interest of the presidential candidacy of Herbert Hoover, it was announced today. A number of prominent writers and cartoonists will be members of the staff.

Patronize those who advertise.

Cut This Out—It Is Worth Money.

Cut out this slip, enclose with 5c and mail it to Foley & Co., 2835 Sheffield Ave., Chicago, Ill., writing your name and address clearly. You will receive in return a trial package containing Foley's Honey and Tar, for coughs, colds and croup; Foley Kidney Pills for pain in sides and back; rheumatism, backache, kidney and bladder ailments; and Foley Cathartic Tablets, a wholesome and thoroughly cleansing cathartic, for constipation, biliousness, headache, and sluggish bowels. Sold everywhere.—Adv.

She Sets a Good Example.

"I keep a bottle of Chamberlain's Colic and Diarrhoea Remedy in the house at all times and have recommended it to many friends and acquaintances who have used it with good results," writes A. O. Newell, New Kensington, Pa. Should you not do likewise? Think of the pain and suffering that must be endured when medicine must be sent for.—Adv.

BEGINNING today and working until Wednesday of next week the shareholders of the Connellsville Oil & Drilling Company, along with several business men of this city will try to see every one possible and give all the opportunity to invest in the unsold portion of the company's shares. It will be impossible to see every one as is desired and it would be well for those that find it convenient to phone their subscriptions to the company's office, Title & Trust Building, or call in person at McDonald's Music Store, or 301 Title & Trust Building, where they will receive their allotment. We make this suggestion as the unsold portion of the company's shares is limited and the men back of the company are anxious that it may not be said that anyone did not have an opportunity to get in or that control was in the hands of a few men.

The Company's assets are conservatively estimated at ten thousand dollars in equipment alone, which is approximately one fifth of the capital stock paid in, or $2 a share. In case the wells should prove to be non productive a pro rata distribution of the assets will be made.

This development of what appears to be a field favorable for exploitation is in fact a community enterprise. If it succeeds it will tend to enrich every property-holder in the community and it will give Connellsville a new life. Aside from the chance for success, it is good civic business to assist in making this development. The Capitalization is very low, and even a small shareholder will find his investment surprisingly profitable should oil or gas be found. No man can tell in advance what is in the depth of the ground, but millions have been made by investing in the hidden wealth of the mine and the well. Because of the low capitalization of the Connellsville Oil & Drilling Company, only fifty-fve thousand dollars being issued, the discovery of oil or gas east of the city would be a money maker to every man holding even a very few shares of stock at the par value of ten dollars a share.

Bell Phone 1025, Tri-State 311, Connellsville.

Signed

CONNELLSVILLE OIL & DRILLING COMPANY,

Harry Marietta, President
Eph Miller, General Manager
G. M. Warthen, Engineer

EVERY LITTLE SAVING

gives a good account of itself if promptly placed to your credit with the Title & Trust Company of Western Pennsylvania.

Start the good work of depositing your spare dollars regularly each week with us.

This is the Only Bank in this Community paying 4% Interest in Savings Accounts.

Title and Trust Company of Western Pennsylvania Connellsville

THE UNION NATIONAL BANK OF CONNELLSVILLE, PA. (WESTSIDE)

WHAT AFFECTS THE FARMER.

What affects the interests of the farmer, affects the interests of every man, woman and child in America. By increasing his production, he not only helps himself, but helps us all.

The Union National Bank is well prepared to meet the legitimate requirements of farmers and cordially invites their Checking Accounts.

Union National Bank

CONNELLSVILLE, PA.

A SUIT.

There are long, straight-lined suits to vary the sports and short jacketed fashions and these suits are girlishly simple in design. This one has a most unusual collar of black satin cut sailor-wise and finished with a jaunty tie to match. Tricotine, embroidered in black silk is the material of the suit itself.

SPECIAL!

Saturday Only

This 10 Qt. Jumbo Basin

98c

No Telephone Orders. No Deliveries.

The Rapport-Featherman Co.

Complete Home Furnishers.

201 North Pittsburg Street.

HAVE YOU TRIED OUR CLASSIFIED ADLETS?

Feet Feel Good?

If they don't, either your Shoes Don't Fit or you have Foot Troubles.

Let our FOOT EXPERT examine your stockinged feet.

He will know at once whether the trouble is with your feet or your shoes.

If you have Foot Troubles he will give you instant relief with

WIZARD LIGHTFOOT ARCH BUILDERS

BROWNELL'S

"CAP" STUBBS. TIPPIE GIVES SOUND AND NOBLE ADVICE By EDWINA

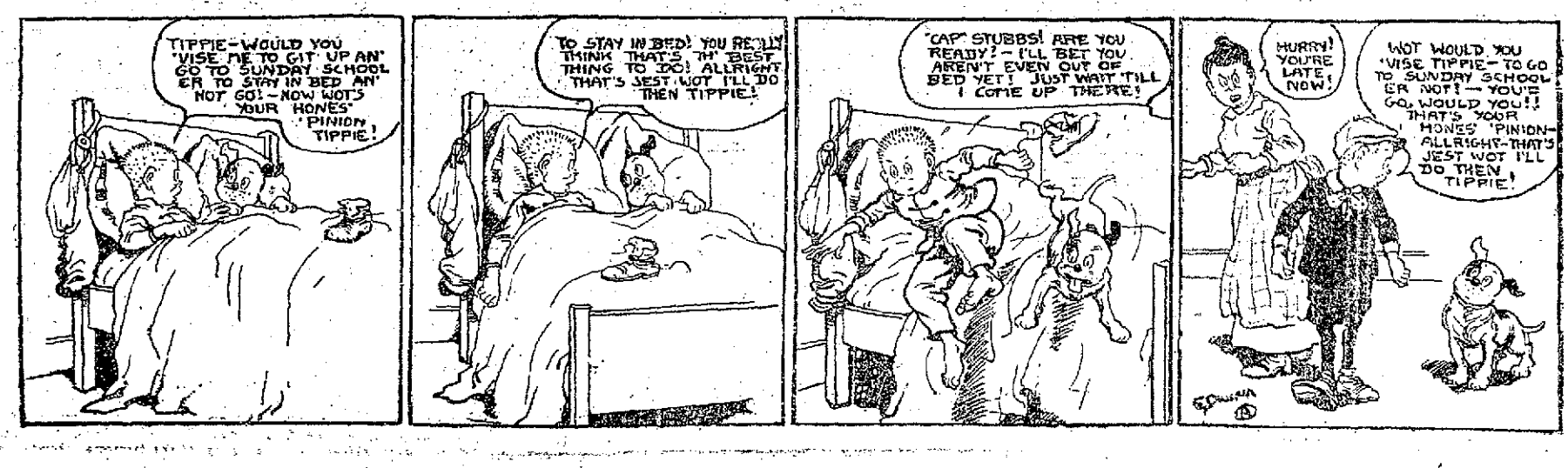

Want Ads—1 Cent a Word.

PUBLISHED ONCE A WEEK

NATIONAL GUARDSMAN

By, for and in the Interest of the Officers, Sponsors and Enlisted Men of Company D, Tenth Infantry, N. G. P.

VOL. 1. MAY 22, 1920. No. 3.

EDITORIAL STAFF.

A. R. SKOMP, GEORGE BEWICK, REIGH A. MARIETTA, Editorial Council.

HORACE ATKINS, Editor.

ERNEST YOWLER, Associate Editor.

CHARLES YAW, Sport Editor.

MISS SAVILLA STRUBLE, Sponsor Editor.

ROBERT BUFANO, ERNEST YAW, HERMAN FRANKS, Staff Correspondents.

EDITORIAL.

In 1917 before the last Company D went to France there was a certain buck private in the outfit who lived in Normalville, and who earned his daily bread by following two horses behind a plow. If men were measured altogether by dress, brilliancy of speech and dashing appearance, this same buck private would not rate very high. Somehow the great World War set a new standard for the value of men. Our lad from Normalville was somewhat at a disadvantage when it came time to attend Monday night drill. There are several hills between Connellsville and old Springfield and the road in the best of weather is not good, but regularly once a week the boy made his way across the mountains to drill.

"Many times," he said, "I have plowed corn all day behind a walking plow, ate my supper at 4 o'clock in the afternoon, walked to Connellsville from Normalville, drilled all evening and walked back home. I usually got home about 2 o'clock in the morning," he explained in a matter of fact way.

This lad has again enlisted in Company D and has attended three drills. The first night he rode a horse in to Connellsville. The next drill night he walked and the third night he came in a "buck-board," which lost a couple of tires on the way home. But a few inconveniences like this has never in the least discouraged a man of mettle like this.

How many boys or men located in Connellsville are putting forth half this effort towards making Company D a success?

Incidentally we are getting other young men from Normalville and Mill Run and we feel sure they are going to bring a great amount of new spirit into the Company.

MUCH INTEREST SHOWN IN WEEKLY DRILLS

The regular company drill was held Monday evening with 50 men present. Several new men were in the ranks. There is every indication of the Company ranking among the best in the state, as the men are responding very favorably to the various commands of the officers. The men are becoming very proficient in squad movements, which aided them in the execution of platoon drills. Platoon drill was taken up for the first time Monday night—more to add interest than as a matter of training. The Company experienced little difficulty in these movements, owing to the splendid training received in the previous drills. The first platoon was in charge of Lieutenant Bewick, the second in charge of Private Krepps.

Much interest is being taken in the drill as something new is in store each night.

* * * *

A meeting was held Monday night after drill period, in the reception room of the Armory. All enlisted men were present. Captain Skomp and Lieutenant Bewick talked to the men on the morale and welfare of the company. Preliminary arrangements for several social events were made. Announcements of these will be made later.

* * * *

Alphonsus Stillwagon is a new man who will be seen at the Armory on drill nights. Alphonsus is not a new man at the military game, having served in the Aviation Corps in England and with Company G of the P. R. M.

"Between Details."

FIRST MEETING OF EDITORIAL COUNCIL.
(Official Photograph.)

(Secretly the camera man stole into the room in advance of the meeting and hid in a closet. When the meeting was well under way he quietly focussed his machine and, click!!—Left to right—A. Skomp, H. Rodgers, R. A. Marietta and G. Bewick.)

His Reputation.

At one of the western camps a rookie had been made the victim of so much guying that he had long since given up the idea of taking any statements seriously. One night while on guard, a tall figure loomed out of the darkness.

"Who's there?" challenged the recruit.

"Major Moses," replied the figure.

"Glad to meet you, Moses. Advance and give the Ten Commandments."

Private Bill McKee.

Bill's deeds were in dispatches noted,
His folks believed he'd been promoted.
He did get something of the sort,
For William won a General Court.
—American Legion Weekly.

Battle Royal.

The Captain scanned the deck.
He says, says he, "I well can see
That someone's up to devilitry."
The Captain scanned the deck.
He says, says he, "If fight it be
Put the joker in the deck."

Captain Skomp and Private Storey drove to Normalville and vicinity last Tuesday evening in the interest of Company D. A little difficulty was experienced on the way back, as it began to rain and the night was very dark, which caused them to get into the ditches a few times. But omitting these few mishaps the trip was very successful.

* * * *

One or two patriotic organizations have asked to borrow rifles from the Armory for Decoration Day celebrations. Our rifles are all packed ready to be sent to Harrisburg and in addition we loan them out at our own personal risk. We do not doubt the honesty of those asking for rifles, but such things as fire, theft and unexpected happenings are beyond their control. But since it has been a custom for responsible organizations to obtain rifles we will loan them on two conditions, namely: That they be properly cleaned and cared for, and, that they be accompanied by a non-commissioned officer.

For the Good of the Company.

Always look at the Bulletin Board the first thing when you arrive at the Armory.

* * * *

Some men are making trouble for themselves by being a little late for formations.

* * * *

Come early to drill and thereby get acquainted with each other.

* * * *

The new men will be lectured on Military Courtesy next Monday evening.

* * * *

Study the I. D. R.

A Word From Our Friends.

Ralph Prinkey, representing the Junior Order of American Mechancis of Mill Run, has written that his order is very much interested in Company D. They have requested that they be permitted to form a squad or two from the membership of 72 men. They are now working on this very thing with a great deal of enthusiasm.

Sayings of Wise Men.

It is worth while to look the gentleman, but better to live the part.—Erasmus Wilson.

Hunting Bargains?

Read our advertising columns and you will find them.

SPONSORS.

Private McGee has troubles you see,
People have handled him careless.
Sponsors have noted and right then voted
That for them he should always bear less.

The American Legion has been asking the readers of their paper to send in lines on Bill McKee, following a certain set rythm as shown in the sample given in "Between Details" in this number of the Guardsman. In almost every case the originators of Private Bill McKee's poetry have caused Bill a lot of trouble. Our Sponsors think that this is unfair. Each week, along with their other news, the Sponsor editor will attempt to get one or two Bill McKee rymes from the members of the Sponsor to get one or two Bill McKee rhymes will please send their name with it, and we'll try to make poor Bill have a more pleasant time than the American Legion Weekly is giving him, for example:

He got something mighty nice
For bravery he was mentioned twice
His deeds were in dispatches sure
For Bill was voted the Fleur D'Guerre.
—A Sponsor.

SPORTS.

"Peck" Rodgers is ready to put on a good boxing bout if a man in the company, in Peck's class, can be found to match him. We have not made a canvass yet with this end in view but there are some likely looking chaps around who look like they could handle the gloves.

* * * *

Some of the boys are inquiring about a baseball team for Company D. The fever is growing and it won't be long before a baseball uniform with letter D will be chasing a ball around the diamond.

* * * *

A few of the amateur boxers around Connellsville have somehow grasped the idea that we are all glove experts out here. Of course we are not ready to line up and let them take their choice, but it will not be long before we can turn out a boxer or two to take care of our reputation.

* * * *

The club room has been opened up and the pool table is being used again. What about a match between some of the experts in the company?

* * * *

Samuel Philburn is playing with the B. & O. ball team and has made two or three appearances on Fayette Field. Thursday he played with the Independents against Emmett Hicks' "Red Socks."

REGIMENTAL NOTES.

Requisitions for equipment, etc., for a company should be ready by Federal Inspection. It requires considerable time to have these orders filled and we want all companies completely equipped by camp. The camp will be held sometime during the month of August. Unfortunately it was announced in a paper there would be no camp. It has been definitely decided to hold an encampment.

* * * *

Companies are authorized to enter into contracts for leases of ranges and to start target practice at any time.

* * * *

Let us speed up the recruiting as rapidly as possible. The race between the 15th and 10th for first place is growing more interesting daily.

Edward Martin,
Col. 10th Inf., N. G. P.

DRILL SCHEDULE.

7:40—Assembly.
7:45—Roll Call.
7:50—Dress Period.
8:00—Drill—Close Order. Recruit instruction under Captain Skomp and First Sergeant. Experienced men under First Lieutenant Bewick.
9:00—Physical Exercises. Entire Company under Captain Skomp and First Lieutenant Bewick. Boxing will be under a Special Instructor.
9:30—Singing. Entire Company under Haviland.
9:50—School. Patrol Leading, Non-Commissioned Officers under Captain Skomp. Signal—Section A, under First Lieutenant Bewick. First Aid—Section B, under Special Instructor. Map-Drawing—Section C, under Second Lieutenant Marietta.
10:20—Change to civilian clothes.
10:30—Dismissal.

Beauty More Than Skin Deep.

There is an old saying that beauty is only skin deep. That may be so with those who get their beauty out of a box but not the genuine sort. Beauty is really only another word for good health and no woman who is bilious and constipated can reasonably hope to be beautiful. Chamberlain's Tablets will correct these disorders, then with proper diet and exercise there is no reason why any young woman with regular features may not hope to be beautiful.—Adv.

She Feels Fine Now.

Aches and pains often indicate kidneys out of order. Your kidneys surely need help—and quickly—when your hands or feet are swollen and you feel dull and sluggish, lose your appetite and your energy and there is a puffy look under the eyes. Mrs. L. Gibson, 12th and Edison St., LaJunta, Colo., writes: "My kidneys were giving me a great deal of trouble for some time. I took Foley Kidney Pills and they helped me right away. I feel fine now." Sold everywhere.—Adv.

Globe Advances Price.

NEW YORK, May 21.—Owing to increased cost of production, publishers of the New York "Globe" announced Thursday, that the price of the paper will be increased next Friday from two to three cents a copy.

Want Help?
Advertise in our classified column.

SOISSON THEATRE
MONDAY and TUESDAY, MAY 24, 25

She Dressed to be Safe
Then Love Came to Her
She Found She Was

"Dangerous to Men"

—SEE—

VIOLA DANA

THE STORES OF THE FRIENDLY SERVICE

WRIGHT-METZLER CO

N. PITTSBURG STREET AND EAST CRAWFORD AVE.

Announces for Friday and Saturday Reductions of 15 to 50% on Suits, Coats, Dresses

Every Suit and Coat and All Dark Dresses are affected by these reductions, affording opportunity for big savings on summer wardrobes. Every Garment Worth Easily Twice as Much as Marked.

Suits 50% Off

—about 20 models, including men's wear and French serges in navy blue, light colored tricotines, and a few fancy mixtures, broadcloths and velour de laines in odd sizes.

Strictly tailored and fancier styles, a few with accordion plaited skirts are included in this group at half price.

Former prices $45 to $110
Sale Prices $22.50 to $55

ALL OTHER SUITS, about 150 handsome tricotines, silvertones, men's wear serges, tartan English checks and a few poplins, mostly navy, but a few other favored shades in all sizes, including regular sizes 16 to 44, and stylish stouts from 38½ to 48½.

Reduced 15 to 25%

Wraps 50% Off

—just 35 of these wrappy coats and capes in beautiful silvertones, gabardines, tricotines, serges and poplins in all the attractive coat shades of gray, taupe, Pekin blue, navy and black, which have been selling at 25% off their regular prices of

$15.00 to $89.50
On sale at $7.50 to $44.75

ALL OTHER coats, including the finest in stock, have been reduced for this two day sale. In one group of handsome camel's hair, polo, velour, silvertone, peachbloom and gabardine models, there is a fine collection of styles and colorings at the special sale price of

$29.75 to $75.00
Finer Coats reduced 15 to 25%

Gowns 50% Off

—about 25 dresses, mostly dark colored, but with a few taupes, tans and copens are found in this special grouping of silk poplins, Georgette crepes, taffetas, wool Jerseys, navy serges and tricotines, which are on sale at half price. Broken sizes only.

Former prices $19.75 to $65
Sale prices $9.88 to $32.50

ALL OTHER dark silk dresses, including Georgette crepes, silk foulards, printed Georgettes and tricolettes in Fashion's most beautiful styles and colors, long and short sleeves, draped, ruffled or straight line effects are

Reduced 15 to 25%

Buy Summer Dresses Now While the Lines Are so Complete in Size and Color

WE ARE continuing until Saturday evening our great sale of house aprons and dresses for every practical home need. More than 1200 sizes, colors and materials to select your house wardrobe from during this sale.

Children's, Juniors' and Tots' Dresses and Rompers are included in the sale which closes Saturday night.

WRIGHT-METZLER CO

Gold Bond Stamps add 1% more to all these special savings.

Straw Hat Time Is Here!

Straw Hats for Men

—just a little different from the ordinary hat in type and style because these are all exclusive makes sold here exclusively from the shops of Brigham Hopkins Co., Borsalino, Bonar, Phelps Co., also "Hand Made" and "best under the Sun" models and with straw hat weather drawing closer every day, it is time to try them on and make a choice.

"Better hats for less money" is the story told in our West Window. Have you seen it?

Sailors $2.00 to $6.50

Panamas, Bankoks, Balluks, Milans, Sennetts and China Splits,

$3.00 to $10.00

We are showing also a new stock of Wright-Metzler Caps

Rightly priced at $1.00 to $3.50.

Other Specials for Men—

OVERALLS—buy them now and save money later
$2.00, $2.50, $2.75, $3.00 and $3.25 for Leading Union Made Garments

BATHING SUITS—will be needed soon and now's the time to buy them while our lines are complete
$1.50 to $6.50 the suit

TRAVELING BAGS AND SUIT CASES—in preparation for vacation when smart looking baggage means much
Bags, $4.00 to $36.00
Suit cases, $2.00 to $30.50

LEGGINGS—regular army style to be worn over laced or other trousers, worth easily $2.00.
On sale at $1.35 a pair

WHITE APRONS—for waiters and butchers, also butchers' coats, $2.00 each.

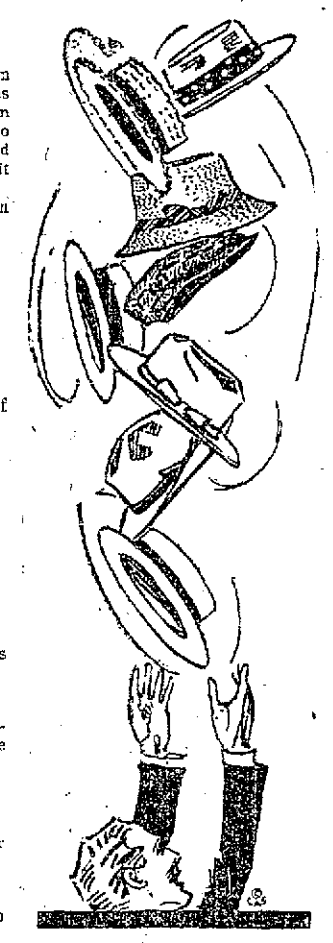

Straw Hats for Boys

—in black, brown and white and assorted as well as sailor shapes for boys who are just learning to "tip" them courteously as well as for the older chaps.

These hats for little gentlemen are priced from

$2.00 to $3.50

We are showing also a fine line of boys' cloth and wash hats.

Boys' caps, special at $1.00

Other Specials for Boys—

EXTRA FINE SUITS—including DUBBELBILTS among the higher priced, sizes 8 to 20,
$8.00 to $26.75

EXTRA PANTS—to wear with odd coats for every day and roughing it, sizes 3 to 30 years,
$1.00 to $3.50

OVERALLS—plain blue and striped, 4 to 16 year sizes,
50c to $1.50

EXTRA WASH TROUSERS—khaki and linen colored, 60c to $1.50 and $2.00.
White duck—$1.50, $1.75 and $2.00

OLIVER TWIST and middy suits—$1.50.

ROMPERS AND OVERALLS in assorted colors, special at
75c, $1.00, $1.15 and $1.50

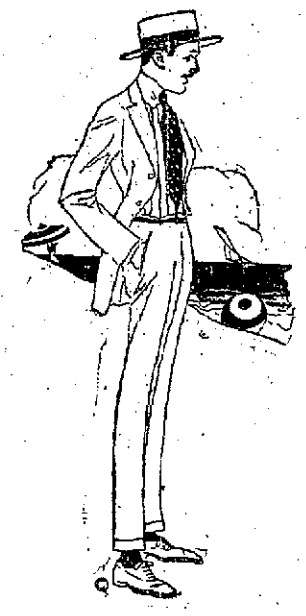

Youth Calls for Society Brand Clothes---Full of "Pep"

—and the lad just graduating will find nothing better than one of the handsome new models, elegant as to material and the latest thing as to style and cut, which we are showing at

$40.00 to $70.00

Other splendid Society Brand, Hirsh, Wickwire or Michaels-Stern suits in a complete range of sizes and styles for young men and men who want conservative clothes are found from

$20.00 to $35.00 and up to $80.00

The Blue Beauty Special is only $50.00

Extra trousers to wear with odd coats and vests, in all colors and sizes are priced at $3.50 to $15.00.

Special odd trousers at $10.00

WRIGHT-METZLER CO

"HIGH CLASS, BUT NOT HIGH PRICE"